WEATHER FORECAST

Victoria and Vicinity—Moderate northerly and easterly winds; partly cloudy; slowly-rising temperature.

Vancouver and Vicinity—Moderate shifting winds; mostly cloudy; slowly-rising temperature and probable fog patches.

The Daily Colonist.

(ESTABLISHED 1858)

COLONIST TELEPHONES

Advertising	Empire 4114
Business Office	Empire 4114
Circulation	Garden 1812
Job Printing	Garden 5241
Editorial Rooms	Empire 4111
Social Editor	Empire 3311

NO. 33—SEVENTY-NINTH YEAR | VICTORIA, BRITISH COLUMBIA, WEDNESDAY, JANUARY 20, 1937 | SIXTEEN PAGES

LYNCH TAKES CROWN

Ends Long Dispute Over 112-Pound Title by Defeating Filipino in London—Page 11

LUMBER OUTPUT GROWS

Production of Forest Products in B.C. in 1936 Nearly Record — Page 3

Japanese Imperial Diet to Reopen Thursday MAY CHANGE SYSTEM

With Form of Government at Stake — Page 2

HOPING THAT EMIGRATION BE RESUMED

Dominions Secretary Introduces Resolution for Increased Contribution

MUST WAIT UNTIL DOMINIONS READY

LONDON, Jan. 19 (C.)—Hope that emigration from the United Kingdom to the Dominions would be resumed in the not far distant future was expressed today by Dominions Secretary Malcolm MacDonald as he introduced an emigration resolution in the House of Commons.

The House approved, without division, the resolution which would enable the Government in certain cases to contribute 75 per cent of the cost of any migration plan against 50 per cent at present. This was a preliminary step to extension for fifteen years of the Empire Settlement Act of 1922, which expires on May 31 next.

TO LOWER AMOUNT

The resolution would also limit the amount the Government may spend on migration schemes to £1,500,000 ($7,500,000) annually, or half the amount that could be spent at present. In explanation, MacDonald said expenditures in the peak migration year of 1927 was but £1,282,000.

MacDonald said the Government did not plan an immediate resumption of emigration to the Dominions. He was aware it was for the Dominions to say when such resumption would take place, but he expressed the hope the time was not far distant.

W. Lunn, Labor, said under the child migration plan small children had been placed in a position hardly different from drudges. He asked if the Government contemplated a resumption of child migration to Canada and expressed the hope the Canadian Government would not take steps to reopen such a scheme.

Beverley Baxter, Toronto-born

Continued on Page 11, Column 8

LARGER GRANT FOR AVIATION

Estimates Increased for Assistance to Civil Flying in Dominion

OTTAWA, Jan. 19 (C.)—New support for civil aviation is being provided by the Government. The 1937-38 estimate for maintaining and operating airways, airports and associated activities is $1,222,917.

This appropriation, made public when the estimates were tabled last night, is $481,610 higher than that for the current fiscal year.

While the estimate for maintenance and operation is up, that for construction is down from $897,650 to $761,355. The programme of building has advanced to a point where less money is needed for that purpose, transport department officials explained today.

AID TO MUNICIPALITIES

Meanwhile the Government is getting inquiries respecting proposed contributions to municipalities which intend improving their airports or have already done so. Under a recent order-in-council the Government is empowered to contribute one-third of the cost to such municipalities, provided they are on the trans-Canada airway to be inaugurated next Summer.

These grants are only to be made where a definite necessity is seen, however, and cost of buildings and hangars is not included in the order-in-council.

DEVELOPMENT IN WEST

Reports are that part of the airway between Vancouver, Toronto and Montreal will be the first developed, so cities in the western part of the country may receive first attention when contracts for improving public airfields are under consideration.

T. L. SIMMONS DROPS DEAD

OTTAWA, Jan. 19 (C.)—Thomas L. Simmons, sixty-five, chief engineer of the Board of Railway Commissioners, dropped dead tonight of heart disease at his home.

PAGE DIRECTORY

"Bucky Follows a Hot Trail"	Page 9
Comics	Page 13
Culbertson on Bridge	Page 9
Editorials	Page 4
Financial	Page 12
Jane Dixon	Page 13
Radio Programmes	Page 15
Shipping and Travel	Page 5
Social Notes	Page 8
Sport	Pages 10, 11
Theatres	Page 16
Women's Clubs	Page 7

Fighting the $50,000 Fire at Victoria Postoffice

This photograph illustrates the intensity of the blaze that caused heavy losses to Government offices last Monday midnight. The picture was taken when the fire was at its height and shows the flames being driven over the roofing by the wind. At the lefthand side is shown a stream of water from one of the pumpers being directed at the seat of the blaze from the ground on the south side of the building. The light in the windows is not fire, but a reflection thrown back from surrounding buildings.

B.C. SETS UP MARKET PLAN

Federal and Provincial Governments at Variance Over Internal Control

With Privy Council judgments on the Federal marketing law still unknown, and concurrent Federal announcements that internal regulation and control of natural products in Canada would be abandoned in favor of supervision of exports instead, the British Columbia Government set up the Interior Tree-Fruit Marketing Board afresh yesterday.

A three-man board composed of W. E. Haskins, G. A. Barratt and H. O. Hemling was continued in charge of an amended marketing scheme, to include control of transportation of tree-fruits on the way to market. An "election" will be held in May, so that registered growers can then express their wish on the scheme, it was announced. Meanwhile, however, the board is given full powers under all Provincial regulations.

CABINET APPROVAL

Decision to reconstitute the Interior tree-fruit scheme was taken finally at a Cabinet meeting during the morning, and announced later by Premier Pattullo and Hon. K. C. MacDonald.

Continued on Page 6, Column 3

LEGISLATES TO PROTECT BOARD

Ontario Pushes Through Power Measure at 'Emergency' Session

TORONTO, Jan. 19 (C.)—Opening of the third session of Ontario's Nineteenth Legislature passed quickly today from the formalities to a full-dress debate and division, as the Government brought down "emergency" legislation to make the Hydro-Electric Power Commission judgment-proof.

A warm debate ended at 4 o'clock in a roll-call division which the Government won by 64 to 14. Twenty minutes later the sitting ended with the Conservative Opposition refusing to consent to introduction of two more pieces of "emergency" legislation.

The measure which caused the storm was moved by Attorney-General Roebuck, hydro commissioner. It was designed to protect the Hydro-Electric Power Commission from any judgments now standing, or which may be obtained against it, because of the nullification by the Legislature in 1935 of power contracts with four Quebec companies.

DUKE OF KENT TO BE UNIVERSITY'S HEAD

LONDON, Jan. 19 (C.)—The King, as visitor of the University of Wales, has approved the election of the Duke of Kent to be chancellor of the University of Wales.

Two Ships Are Helpless In North Sea Lashed by Long-Sustained Blizzard

While Vessels Battle at Sea Storm Wreaks Havoc On Land

TRAINS STUCK IN HUGE SNOWDRIFTS

OSLO, Jan. 19 (AP.)—Two vessels drifted helplessly in the North Sea tonight as a gale-driven blizzard churned up heavy seas and left damage and isolation in Norway and Denmark.

The crew of the sinking Norwegian steamship Trym fought desperately to keep their vessel afloat fifty miles off the Norwegian coast. Rescue vessels were unable to aid because of the storm.

ASKS FOR TUG

The Russian steamship Ilmen in a distress signal reported to Lloyd's in London asked a tug be sent to her aid in the North Sea. She was driven relentlessly to the northwest.

The Ilmen, a 2,288-ton vessel, reported she was unable to keep any other direction.

The Trym, laden with iron ore, was sinking slowly.

Her would-be rescuer, the Nor-

Continued on Page 6, Column 8

Central Bureau of Health Hygiene to Be Established at Ottawa

OTTAWA, Jan. 19 (C.)—Efforts will be made to build up the Department of Health by opening a new field covering child and maternal hygiene, epidemiology and public health engineering, Hon. C. G. Power, Minister of Pensions and National Health, told the House of Commons tonight.

A chief of these new branches would be appointed with the necessary staffs, the whole to cost slightly more than $50,000. It would mean the establishment of a central bureau of health hygiene with the necessary staff to provide proper publicity and circulation of health information.

Postal Services Are Restored to Normal After $50,000 Blaze

Mail Department's Work Resumed—Temporary Repairs to Building Started—Loss Not as High As Believed at First—Firemen Praised

WHILE postal services and mail deliveries were returned to normal yesterday, contractors set about making temporary repairs to Victoria's Postoffice building damaged by fire around midnight Monday, with an estimated loss of $50,000.

Parfitt Bros., contractors, started early yesterday morning to clear away debris in the water-soaked building, and made plans for the construction of a temporary roofing to replace that burned. C. F. Dawson, resident architect for the Federal Department of Public Works, was in communication with authorities at Ottawa, and will await instructions concerning permanent repairs. In the meantime, Ottawa was being pressed for a new postal building.

Although the fire had been out for hours, water continued to pour through ceilings and corridors and

Continued on Page 6, Column 6

Import Trade Of Japan Is At Standstill

TOKIO, Jan 20 (AP.)—Japan's entire import trade was disclosed today as a standstill since January 8, when the Government took over control of foreign exchange.

Bankers disclosed not one application for imports into Japan had been granted in the almost two weeks since an exchange control ordnance went into effect.

Financial quarters said Japanese foreign trade interests were aroused against the measure and directed heated censure against Finance Minister Eichi Baba.

Escaped Convicts Call Police Car

GUELPH, Ont., Jan. 19 (C.)—Three fugitives from the riot-wrecked Ontario Reformatory had a drive to the police station in a car they summoned themselves. They called the police station and asked that a police cruiser pick them up, because they were too tired and hungry to walk.

Loses His Arm in Factory Accident

VANCOUVER, Jan. 19 (C.)—Allen Taylor, employee of the British Columbia sugar refinery here, was in hospital tonight, his right arm amputated at the shoulder. The arm was mangled in a coal conveyor belt in an accident at the sugar refining plant today.

DIVED TO HIS DEATH

HONOLULU, Jan. 19 (AP.)—A springboard dive that landed him on top of a swimming companion, fatally injured Harry G. Patrick, Jr., nineteen, son of a naval commander.

WOULD REFUND EDMONTON DEBT

Bondholders Suggest Thirty-Year Debentures With No Saving to City

EDMONTON, Jan. 19 (C.)—Providing for equalization of the bonded debt loan over a period of thirty years, a plan for adjustment of Edmonton's debt was presented today to a special meeting of the city council by J. E. Fortin, of Toronto, representative of holders of Edmonton debentures.

The plan, drawn up by bondholders following an investigation into Edmonton's financial position made by Mr. Fortin subsequent to a request for acceptance of reduced interest rates, offered to exchange present bonds for new debentures maturing in thirty years.

NO ULTIMATE SAVING

Edmonton would obtain no ultimate saving under the plan, which provided for annual payments of $1,727,000 covering principal and interest. During early years of the plan payments would be smaller than under present circumstances but any savings in early years will be nullified by larger payments in later years.

City council will hold a special meeting on Thursday to decide whether the plan will be accepted.

EDEN SAYS KEY TO EUROPE'S FUTURE IS HELD BY GERMANY

Has Power to Influence Choice Which Will Decide Fate of Continent—Sees Danger Lessening of Spread of War Outside Spain — Single Power's Dominance Unlikely

Anglo-Italian Declaration Is Another Encouraging Factor

LONDON, Jan. 19 (C.)—Germany holds the key to the future of Europe, Foreign Secretary Eden told the House of Commons tonight. The secretary gave the House a look behind the diplomatic scene as he found it in the recent weeks of war clouds and the search for a sure road to peace.

He saw lessening danger that the Spanish civil war might spread outside the Iberian Peninsula and pronounced the story of Mediterranean tenseness, arising out of sanctions during the Ethiopian campaign, ended by the Italo-British Mediterranean agreement.

"There's a great nation of 65,000,000 at the very centre of our continent," he said of Germany "which has exalted race and nationalism to a creed which is practised with the same fervor it is preached.

WHITHER LEADING?

"The world is asking whither these doctrines are to lead Germany and all of us. Germany has it in her power to influence the choice which will decide not only her fate, but Europe's."

Eden sounded the most optimistic official note of recent months when he declared the Spanish danger had lessened, though it had not been completely nullified.

Dominance of a single power in Spain is the most unlikely outcome of the civil conflict, he declared.

"Unless the whole history of Spain is belied, the whole mass of the proud Spanish people will feel least ill-will toward those nations who have intervened least."

Eden found another encouraging factor of the European situation in the Anglo-Italian Mediterranean declaration, which, he said, ended a chapter of strained relations.

Continued on Page 2, Column 7

Shakespeare May Be Often Quoted In House Debates

OTTAWA, Jan. 19 (C.)—Attendants at the Parliamentary Library tonight reported a heavy demand among Members of the House of Commons for the works of Shakespeare, causing many to wonder if the House was about to be treated to a deluge of quotations. Conservative Leader Bennett yesterday quoted Othello in reference to the abdication of former King Edward.

IN THE GRIP OF EPIDEMIC

Visiting Hours Canceled at Vancouver Hospital As "Flu" Sweeps City

VANCOUVER, Jan. 19 (C.)—All visiting hours at the Vancouver General Hospital were cancelled today for the first time in five years, Dr. A. K. Haywood, general superintendent of the institution, announced. Exceptions will be made in cases of those seriously ill or undergoing operations, however, he said.

This action was taken as a precautionary measure following an epidemic of influenza and severe colds that has made its appearance here, Dr. Haywood said. More than eighty nurses and a number of lay employees of the hospital are off duty with nose and throat infections, he said.

BOARD TO CONSULT

Meanwhile, Dr. J. W. McIntosh, city medical health officer, has called a meeting of the Metropolitan Health Board for tomorrow to discuss means of combating the epidemic.

Dr. McIntosh announced thirty deaths from pneumonia had been recorded here since January 1. Three of these deaths were attributed directly to influenza, while three others may have been from the same source, he said.

Visiting hours at Oakalla Prison Farm were also cancelled by Warden Walter Owen after forty-two in-

Continued on Page 2, Column 3

FASCISTS ROUTED FROM BARRICADES

Spanish Government Troops Take Possession of Insurgents' Strategic Artillery Base

MADRID, Jan. 19 (AP.)—Government troops routed Fascists from barricades at El Cerro de Los Angeles, strategic artillery base for the insurgent drive on Madrid, and pressed on tonight to clear the Madrid-Aranjuez highway.

An insurgent unit which fled the Los Angeles road took up position at its southern edge, thereby retaining control of the important highway and the Getafe airport.

Other insurgents took refuge in a church and hospital, but were reported to have surrendered. The remaining contingent took up positions at the southern edge of the rock.

The flag of the republic was hoisted atop the hill—"Hill of the Angels"—and the Government renamed it "Cerro Oro," Red Hill.

Mail Safe After Long Water Trip

QUALICUM BEACH, Jan. 19.—Following the old waterborne mail route down the Fraser in a bottle, a letter "posted" in the river on May 14 last was picked up on the beach here by Mr. J. L. Stvens, of the Log Cabin, Qualicum Beach, on January 12. The message, written by Mrs. Minnie Scotton on a sheep ranch in the Upper Fraser Valley, asks the finder to notify her of its receipt. After descending the Fraser the bottle had to cross the straits and find a passage between the islands, taking just eight months on its 600-mile trip.

BREAKS RECORD BY TWO HOURS

H. Hughes Crosses United States at Average of 330 Miles an Hour

NEW YORK, Jan. 19 (AP.)—Inhaling oxygen through a rubber tube held in his teeth, after the nosepiece failed with near-disastrous results, Howard R. Hughes, millionaire sportsman pilot and former movie producer, flashed across the continent at an average speed of nearly five and one-half miles a minute today to set a new West-East air record.

The lanky, thirty-four-year-old amateur flyer drove his specially constructed, bullet-shaped monoplane from Los Angeles to Newark in 7 hours, 28 minutes, 25 seconds by official clocking. The previous record, which he set January 14, 1936, was 9 hours, 27 minutes, 10 seconds.

PRACTICALLY PARALYZED

It was near Winslow, Ariz., about an hour and a half after he had roared away from Los Angeles, he said, when "suddenly I found that my arms and legs were practically paralyzed," due to failure of his oxygen equipment at an altitude of 20,000 feet.

"I nosed the ship slowly downward to an altitude of 15,000 feet and full consciousness came back to me," he said.

Following the route of a commercial transport line over the 2,490-mile dash, he said he picked up a tail wind at Kansas City which helped speed him on his way.

BOUNCING BABY BOY

FORT WAYNE, Ind., Jan. 19 (AP.)—A boy weighing seventeen pounds and four ounces was born today to Mr. and Mrs. Elmer Fleck, of Ari, northeast of here. Dr. Jesse Briggs reported the mother and baby "doing nicely."

GATHERING FOR INAUGURATION

Thousands to Attend Ceremonies Marking Re-Swearing of Roosevelt

WASHINGTON, Jan. 19 (AP.)—Crowded capital, vibrant with gaiety, forgot dreary weather tonight and dismal prophecies of more tomorrow, in a carnival overture to the second inauguration of President Franklin D. Roosevelt.

A throng of 250,000 is expected to attend the ceremonies or watch the parade, according to official estimates. Throughout the day and this evening the visitors were arriving in dozens of special trains, dozens of extra sections, holiday bent, ready to add their voices to tomorrow's acclaiming din.

Crowds jostled through hotel lobbies, crowded the bars or gathered at scores of dinners and receptions.

CAPITAL IS CROWDED

The hotels, of course, were sold out weeks ago, and a housing committee took charge of the city's various lodging houses. No advances in prices were permitted, but the registering guest was not permitted to take a room for less than a three-day stay.

At noon, escorted by his Cabinet, Mr. Roosevelt will take his place on the inaugural stand in front of the Capitol. Senator Robinson, of Arkansas, the Democratic leader, will administer the oath of office to Vice-President Garner. Then Chief Justice Hughes will administer the oath to the President. The inaugural address will follow, and then Mr. Roosevelt will return to the White House to review the inaugural parade at the Court of Honor in front of the executive mansion.

House Passes Bill Assenting Change in Throne Succession

Party Lines Split in Passage of Measure—Conservative Leader Asks Passage as Precaution, Although Not Strictly Necessary

OTTAWA, Jan. 19 (C.)—Party lines disappeared in the House of Commons tonight as the bill assenting the change in the succession to the throne consequent on the abdication of King Edward VIII received second and third readings.

Supporting the bill were Prime Minister Mackenzie King, Conservative Leader Bennett and Hon. Ernest Lapointe, Minister of Justice. Opposing it were Hon. C. H. Cahan, Conservative member for St. Lawrence-St. George, Montreal, and J. S. Woodsworth, C.C.F. leader.

SHOULD BECOME LAW

Mr. Bennett said the bill should become law out of "an abundance of caution," although it was not strictly necessary. His purpose was to bar the former King or his descendants from setting up any claim to the Crown in future.

While agreeing he would have taken the same action on the abdication as the Prime Minister had taken, Mr. Bennett said he would have taken a different method. He questioned the propriety of the order-in-council by which the King Government indicated the consent of Canada to the bill passed at

Continued on Page 2, Column 5

POPE'S CONDITION LESS FAVORABLE

Weaker After Bad Day—Scores of Citizens Lingering Near The Vatican

VATICAN CITY, Jan. 19 (AP.)—Pope Pius XI had "a bad day" and was weaker tonight, a reliable source said.

For the first time since the Pope's illness scores of citizens lingered late tonight in St. Peter's Square, gazing toward the Vatican.

The Holy Father's physician, Dr. Amanti Milani, was still in the Vatican as midnight approached and was expected to remain all night. The seventy-nine-year-old Pontiff was said in a semi-official report to have been in less favorable condition than at any time in a week.

Japan's Form of Government to Face Real Test

Militarist-Fascist Regime Under Emperor May Result From Sharp Cleavage in Diet Over Huge Defence Demands—Foreign and Financial Policies to Be Under Fire

TOKIO, Jan. 20 (AP).—Japan's Imperial Diet will reconvene Thursday with its own survival or the advent of a militarist type of Fascism at stake, political observers predicted today.

Speeches by Prime Minister Koki Hirota, Foreign Minister Hachiro Arita and Finance Minister Eiichi Baba will be the main business of reopening day.

Japanese political writers are united in the belief this session may decide whether Japan will continue the present form of Parliamentary Government or turn to some kind of militarist-Fascist regime under the throne, which all agree is unshakeable.

SHARPLY DIVIDED

On the side of parliamentary democracy are aligned the political parties, backed by the great majority of business and industrial leaders. On the other side is the army and its allies, the Nationalist-inclined bureaucrats entrenched in nearly all branches of the Government.

The army and navy are believed certain to fight for huge defence appropriations included in the Government's record budget, totaling 3,041,000,000 yen ($870,000,000), which Finance Minister Baba is to introduce in the House of Representatives Thursday.

MAY CALL ELECTION

The Cabinet, standing in most things half way between the political parties and their democratic allies and the militarist-bureaucrat clique, stands with the latter on the budget issue. Observers predict it will resort to dissolution of the Lower House if it proves stubborn concerning the estimates and will call a general election.

Most political writers, however, assert the Government will weather an unusually stormy session, but its prestige may be so impaired by legislators' attacks on its foreign and financial policies that it will have to resign after the close, which normally comes about the end of March.

GIVES TALK ON UNEMPLOYMENT

Major H. Cuthbert Holmes Discusses Vital Problem With Credit Granters

Evils of continued unemployment in Canada and a possible remedy were outlined by Major H. Cuthbert Holmes during a luncheon meeting of Credit Granters' Association in Spencer's dining-room yesterday. The speaker was introduced by Lawrence Mallek.

"British Columbia is going through one of the greatest trade booms, yet unemployment figures remain practically stationary. There can only be disaster if unemployment is to become permanent, and every thinking man should give his mind to the problem," Major Holmes declared.

"It seems ridiculous that there is an increase in trade, yet no appreciable increase in employment. There are almost 1,000 families and single men on relief in Victoria, and to carry a man financially is no easier than to carry him physically. There is an immense financial, material and spiritual loss from unemployment. Erosion of character is a far greater danger than physical erosion.

UNEMPLOYMENT EVILS

"Some men have always been unemployed. During the depression the poorest workmen lost their jobs first and so down the scale. Russia twenty years ago and France 150 years ago were brought down by unemployment. Millions suffered. The greatest empire the world has ever seen, the Roman Empire, fell ruined into poverty, contempt and ignominy through unemployment. The same thing will take place in any nation where unemployment is allowed to remain too long.

"In the opinion of men known throughout the world for the humanity of their character, continual provision of money without work is the cruelest thing you can do to any man. Relief here is not given for nothing. Men are doing a fair job for what they receive. It costs $10 to carry out work by relief labor that could be accomplished by regular city men with machinery for $1.00.

"It is the opinion of many British statesmen that provision of public works as a measure of national relief leads to banyruptcy. Can we look to a trade revival? Does it look as if unemployment would be solved? A study of national figures shows it is far from being solved at the present time.

UNHAPPY COURSES

"Plans of Russia, Germany and Italy to solve unemployment led to Fascism on one hand and Communism on the other. Both courses are bad and create much unhappiness. I do not think Canada will take either course.

"There are hundreds of homes where women are badly overworked. Perhaps there is some connection with the enormous increase in hospitalization and asylum population. It seems illogical, unsound and unreasonable that there is one class overworked and another class that works little, or at a ruinous cost to the public. Surely it would be possible for many of these overworked women to provide a great deal of work for the unemployed.

"I suggest that churches place their wide, powerful and capable organizations at the disposal of the relief department, and charitable organizations to study the problem of providing work in many households. The basis of all religion, charity and good is 'Love thy neighbor as thyself.'

"If unemployment continues in Canada it will in time crush her. There are nations not far away awaiting such a catastrophe that would bring Canada to their feet," Major Holmes closed.

He was tendered a hearty vote of thanks by the president, T. W. Macpherson.

Fireman Looking Over Work of His Enemy

After the $50,000 blaze at the Postoffice Building Monday midnight, a fire fighter inspects a portion of the building where most of the damage occurred. He is shown standing on a stairway, charred and broken, leading from the third to the fourth floors. Lines of hose still lie in the corridor. On the right of the picture is the Gas Inspector's office. A portion of the broken ceiling is shown at the end of the corridor.

IN THE GRIP OF EPIDEMIC

Continued from Page 1

mates were reported suffering from influenza.

NO ABATEMENT

WINNIPEG, Jan. 19 (?).—Its victims numbered in the thousands, an epidemic of influenza sweeping Western Canada, showed no signs of abating tonight. The Pacific Coast, the northern areas of the Prairie provinces and Southern Manitoba were affected. Six deaths were reported.

Schools in many North Alberta and Saskatchewan towns were closed as health authorities battled the disease, generally described as a mild type of "flu" that has failed to reach the intensity of the 1918 outbreak. The deaths were recorded in Vancouver. Only a few cases were reported in Calgary, Regina and Brandon, Man.

In Edmonton, Hon. W. A. Fallow, Alberta public works minister, and Hon. W. N. Chant, Minister of Agriculture, were ill with influenza. About 5,500 of the city's 16,000 school students were absent, many of them remaining away as a precautionary measure. Business staffs were not greatly affected.

All schools were closed at Wetaskiwin, about fifty miles south of Alberta's capital, where about 25 per cent of the population was ill. Schools in Camrose, in the Edmonton area, closed last week, were expected to reopen next week. A survey indicated the epidemic was concentrated south and west of Edmonton.

FIFTY PER CENT ILL

With 3,000 students reported absent from Saskatoon schools last week, estimates tonight were that 50 per cent of the pupils had been stricken. Towns in the vicinity of Saskatoon reported many persons ill, the outbreak spreading eastward to sparsely-populated Manitoba areas.

The number of cases in Winnipeg, hardest hit of cities in the southern part of the Prairie provinces, was not known.

Postal Employees Displayed Usual Courtesy in Fire

COURTESY and response to duty formed through long years of public service was demonstrated during the postoffice fire. While the building was in flames and the officials were proceeding in an orderly manner to remove the mail from danger, a member of The Colonist staff, who was in the building, asked for the letters addressed to the paper. Without a moment's hesitation, and with characteristic consideration a postal clerk handed him the mail and then resumed his work of clearing the place of its valuable contents.

APPROVES BILL ON THRONE SUCCESSION

Continued from Page 1

Westminster giving effect to the abdication, but declined to say what method he would have adopted.

FUTILE AND IRREGULAR

Describing the whole procedure as futile and irregular, Mr. Cahan said the only important thing remaining was to evolve some formula which would prevent the precedents established being followed in future. He challenged the right of the Government to pass the order-in-council of December 10, and asserted George VI became King automatically, regardless of this action.

All the law officers of Canada, the United Kingdom and the other Dominions advised the action of the Canadian Government, said Mr. Lapointe. Mr. Cahan stood in "splendid isolation" among lawyers.

Conservative and Radical found themselves in agreement as Mr. Cahan joined Mr. Woodsworth in condemning the Administration's procedure. They did not attack the Government from the same point of view, but they were equally emphatic in claiming the Government wrong.

Mr. Cahan took the ground no legislation in Canada was needed to give effect to the succession to the Throne of George VI. Mr. Woodsworth claimed Parliament should have been called together and consulted before any step was taken to recognize the abdication of the former King.

DIFFERS FROM LEADER

The occasion for the debate was the second reading of a bill respecting alteration in the law of succession to the Throne. In taking the stand he did, Mr. Cahan differed from Conservative Leader Bennett, who yesterday approved of the Government's course.

Reminded of this he said: "I have known him (Mr. Bennett), as well as eminent men on the Bench to reverse their parliamentary opinions after hearing a full discussion."

There could be but one King in the British Empire, said Mr. Cahan. There could be no King of Canada apart from the King of the United Kingdom. When the British Parliament properly passed an act accepting the abdication of the former King, George VI became King of Canada, and nothing more was necessary.

NO STATUTORY GUIDE

The Government, however, had purported by order-in-council, to request and consent to the application of that act to Canada. The Government had no power to pass such an order-in-council without a statute behind it, and in any case the order did not contain any request or consent.

The bill was introduced by Prime Minister Mackenzie King and Hon. Ernest Lapointe, Minister of Justice, replied to Mr. Cahan's arguments. He said the Government had acted within the four corners of the Statute of Westminster.

The affair, he said, indicated the marvellous elasticity of the British Constitution, which in times of crisis enabled the common sense of statesmen to prevail over the precisions of eminent lawyers. The Statute of Westminster, he said, provided for the request and consent of the Dominions to Imperial legislation applicable to them in order to reconcile equality of status with the British Parliament's enacting a law for the Dominions.

It was the clear intention of the statute that it was the Government of Canada and not Parliament which had to express the request and consent of this country.

SAYS BILL NECESSARY

The bill before the House, he said, was necessary, not to make George VI king or to ratify his becoming king, but to alter the law of succession and provide that the heirs of Edward VIII should have no right to the throne.

Mr. Woodsworth complained of the Dominion Government falling in with the British Prime Minister's efforts to place Edward in a position where he had to abdicate. He said the affair of Mrs. Simpson was not sufficient justification for Prime Minister Baldwin's action. Canada could at least have declined to aid Mr. Baldwin.

Mr. Woodsworth said Mr. Cahan had not advanced much beyond colonial days and attached little value to the Statute of Westminster, and made a new plea for the production of all documents and messages relating to the abdication.

SENATE RESOLUTION

Senate recorded its devotion and loyalty to King George VI in a resolution to be forwarded to the new monarch, and heard the Address in Reply to the Speech from the Throne moved and seconded.

Hon. Raoul Dandurand, Liberal leader, speaking on the loyalty resolution, said the new King showed devotion to public welfare and practical sympathy for his people.

"The people will love their King and Queen for those qualities of head and heart which represent their own ideal and which form the texture of the British character," Senator Dandurand said.

Rt. Hon. Arthur Meighen, Conservative leader, who seconded the resolution, said: "One could think of the late monarch with feeling of sympathy and affection, and make no criticism. It was a matter of pride that within the circle of the former monarch's family had come forward a successor in whom there was unanimous confidence."

Senator Meighen commended Prime Minister Mackenzie King for his "thoroughly appropriate speech in support of the loyalty resolution made in the Commons."

CELEBRATION GROUP MEETS

Plans Made for Victoria's Seventy-Fifth Anniversary of Incorporation

Celebration of Victoria's seventy-fifth anniversary of incorporation will commence on Wednesday, May 12, when King George VI is to be crowned, the City Council seventy-fifth anniversary celebration committee decided yesterday morning. Members of the group are Aldermen T. W. Hawkins, James Adam, Dr. J. D. Hunter, W. T. Straith, Edward Williams and Mayor Andrew McGavin.

Mayor McGavin and Alderman Hawkins were asked by the committee to interview George H. Deane, municipal inspector, to find out if the council and school board could co-operate in a Coronation Day celebration.

Representatives of Victoria Choral Union suggested to the committee a programme of indoor and outdoor music to last for two days after the coronation.

CEREMONIAL BANQUET

On August 2, the actual anniversary of incorporation, a ceremonial banque' will be held in the Empress Hotel. Present and past mayors, aldermen, school trustees, police commissioners and other civic officials are to be invited. Souvenirs of the occasion may be presented.

Discussion was held on a plan to invite neighboring towns and cities to Victoria for special days to be named in their honor. It is anticipated that there will be a large number of excursions to the city in connection with the celebrations.

Other items discussed by the committee included sports meets, fireworks and parades. Financing the anniversary will be dealt with at the next meeting.

GERMANY HOLDS KEY TO EUROPE'S FUTURE

Continued from Page 1

"There is no word, not a line, not a comma in the Anglo-Italian declaration which could give any foreign power the right to intervene in Spain, whatever the complexion of the government in any part of that country."

British interests, he said, demand that the conflict should not spread beyond Spain itself, and that the political independence and territorial integrity of Spain should be observed.

British volunteers to Spain will be banned by "enforcing the existing law of the land," he said in response to a question from James Maxton (Independent Labor).

SPEAKER INTERVENES

The Speaker intervened to quell Communist William Gallacher's interruptions of Eden's revelations that secret agents are recruiting young men in Britain to fight in Spain.

In one case, Eden cited, a recruit was offered £40 a week with expenses and a bonus of £500 (about $2,525) for every enemy plane shot down, but the Secretary did not disclose by which side the offer was made.

Surveying the European scene, Eden, who goes to Geneva tomorrow for a League Council meeting, warned "the world must reduce expenditure of armaments because it is already lowering the standard of life.

"Economic collaboration and political appeasement must go hand in hand," he said.

UNACCEPTED CONTENTIONS

"There are certain things that Britain does not accept, that the alternative to Europe lies between dictatorships of the right and left. We do not accept the contention that democracies are the breeding ground for Communism. We regard democracies rather as the antidote for Communism."

The world can't be cured by pacts and treaties; there must be a will to co-operate, Eden said.

After Eden had finished, Opposition Leader Clement R. Attlee protested that Eden treated the Spanish Government and the Burgos insurgent junta as on a par. He reminded the Foreign Secretary that Premier Blum, in the French Chamber of Deputies, had stated there was only one legal Spanish Government.

"You can't call German and Italian troops in Spain volunteers," the Labor leader said. "They are in no sense volunteers. They are instruments of dictators."

DEMANDS FIRMNESS

He demanded a firm British attitude toward dictatorships, remarking that just after the Anglo-Italian "gentlemen's agreement" was signed, 10,000 Italians were debarked at Cadiz.

"Who are the masters of Spanish waters at present?" he asked. "Germany and Italy.

He described non-intervention in its present form as a "farce," serving only to prevent the legal Spanish Government from obtaining arms with which to defend itself.

Sir Archibald Sinclair then asked on behalf of the Liberal party, that Britain clearly inform Hitler and Mussolini "British patience had limits."

Labor Contract Law Opposed by Women of China

NANKING, China, Jan. 19 (?).—The right of married Chinese women to accept employment outside the home, even against the wishes of their husbands, has been reaffirmed today by the Government's rejection by an immense majority of "back-to-the-kitchen" legislation introduced by Shih Wei-Huang.

Shih introduced a new article for the labor contract law, which was designed to give husbands authority to force their wives to abandon outside employment.

The measure was bitterly attacked by Wei Ting-Sheng, who argued most wives work outside the home for economic reasons. The new law, if adopted, would violate Dr. Sun Yat-Sen's principle of equality of the sexes, and would reduce Chinese women to servitude.

Where the Fire Fiend Created Great Damage

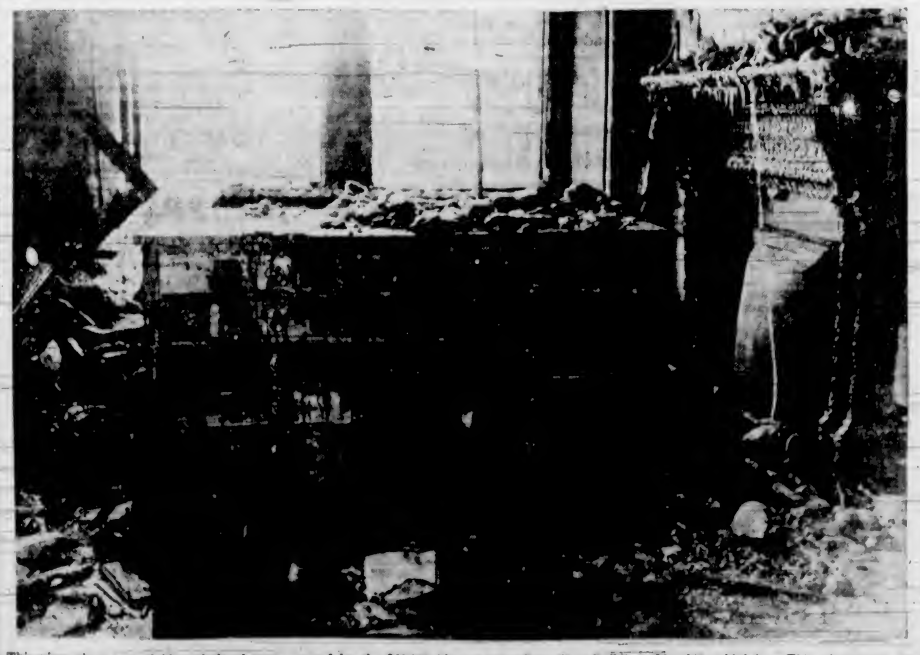

This view gives a good idea of the damage caused by the $50,000 blaze at the Postoffice Building, Monday midnight. This photograph was taken on the third floor, and shows a section of the offices of the department of the resident engineer. On the right is a fireplace with icicles hanging from the mantel. The whole of the interior of the office was charred by the flames that spread through the third floor and broke through to the roof.

At the Hotels

DOMINION

Mr. M. A. McRobbie, Mr. J. H. Hamilton, Mr. V. A. Straube, Mr. C. P. Stark, Mr. Peder Bauch, Mr. W. B. Vennie, Mr. H. Rankin, Mr. E. J. Atherton, all of Vancouver; Mr. and Mrs. E. V. Robinson, Calgary; Mr. and Mrs. A. W. Harper, Vancouver.

FUR COATS
One Brown Broadtail, Size 16. Reduced to $45
One Brown Broadtail, with Squirrel collar. Reduced to $69.50
One Grey Broadtail, with large Wolf collar. Reduced to $79.50
Scurrah's LIMITED
728 YATES STREET

Service given by our own factory-trained mechanics.
Beatty Washer Store
1609 DOUGLAS G 7511

See It . . . It's New!
"IOLANTHE" HEATER
All the heat and appearance of a gas fire, yet it will burn for 24 hours on a gallon of kerosene. Price $27.50
Coast Hardware
1418 DOUGLAS STREET

$5.00 DOWN BUYS A NEW GENERAL ELECTRIC WASHER
MacDONALD ELECTRIC, LTD.
Cor. Douglas and View

TYE & RAWSON
Secretarial Service
TYPEWRITING — MIMEOGRAPHING
Correspondence Service
Mailing and Addressing
501 Central Building G 1825
B. S. H. TYE - - W. RAWSON

Sour Acid Stomach
Distressed feeling after eating can be overcome by taking Cal-Bis-Sodex, a combination of antacids and digestive ferments. Satisfaction or money refunded by all Vancouver Drug Co. stores. 23c, 39c and 83c.

4 STORES:
No. 1—1404 Douglas St.
No. 2—1317 Douglas St.
No. 3—1322 Douglas St.
No. 4—709 Pandora Ave.
(Pick and Pack)
VAUGHAN'S GROCETERIAS, LTD.

B.M. Clarke
711 Yates Street
A NEW STOCK ARRIVES
STANFIELD'S NON-RUN RAYON PANTIES - VESTS - GOWNS PYJAMAS
All the Latest Styles

WENGER'S, LTD.
January Clock Specials
Westminster Tambour Style Chime Clocks, Walnut Case $17.45
Normandy Chimes, Solid Walnut Cases $15.45
See
WENGER'S, LTD.
Jewelers Since 1876 653 Yates St.

HOTEL SAN FRANCISCO Stewart
DOWN TOWN
On Geary St. just above Powell—Close to the principal Stores and Theatres.
MODERATE RATES
Without Bath Beginning $1.50 | With Bath Beginning $2.50
EXCELLENT MEALS
Breakfast .25, .35, .50—Luncheon .50 (Sun. .65)—Dinner .75 (Sun. .85)
Send for Folder—gives complete Tariff, describes points of interest
Chas. A. & Margaret Stewart, Proprietors

To Ease Rheumatic Pain in a Jiffy
These Glasses Show Why "ASPIRIN" Starts Easing Pain A Few Minutes After Taking
IN 2 SECONDS BY STOP WATCH
An "ASPIRIN" Tablet Starts to Disintegrate and Go to Work
Drop an "Aspirin" tablet into a glass of water. By the time it hits the bottom of the glass it is disintegrating.
"Aspirin" tablets start "taking hold" of pain a few minutes after taking.
What happens in these Glasses happens in your Stomach
For Amazingly Quick Relief Get "ASPIRIN"
Any person who suffers from rheumatic pains should know this:
Two "ASPIRIN" tablets, taken with a full glass of water, will usually ease even severe rheumatic pains in a remarkably short time.
Ask your doctor about this. He will probably tell you there is nothing better. For "Aspirin" tablets not only offer a potent analgesic (pain reliever), but start going to work almost instantly you take them. Note illustrations of glass.
Try this simple way. You'll be surprised how quickly pain eases. Thousands of rheumatic sufferers are finding comfort this way.
"Aspirin" tablets are made in Canada. "Aspirin" is the registered trade-mark of the Bayer Company, Limited, of Windsor, Ontario. Look for the name Bayer in the form of a cross on every tablet.
Demand and Get—ASPIRIN
BAYER
LOOK FOR THE BAYER CROSS

Japan's Form of Government to Face Real Test

Militarist-Fascist Regime Under Emperor May Result From Sharp Cleavage in Diet Over Huge Defence Demands—Foreign and Financial Policies to Be Under Fire

TOKIO, Jan. 20 (AP).—Japan's Imperial Diet will reconvene Thursday with its own survival or the advent of a militarist type of Fascism at stake, political observers predicted today.

Speeches by Prime Minister Koki Hirota, Foreign Minister Hachiro Arita and Finance Minister Eiichi Baba will be the main business of reopening day.

Japanese political writers are united in the belief this session may decide whether Japan will continue the present form of Parliamentary Government or turn to some kind of militarist-Fascist regime under the throne, which all agree is unshakeable.

SHARPLY DIVIDED

On the side of parliamentary democracy are aligned the political parties, backed by the great majority of business and industrial leaders. On the other side is the army and its allies, the Nationalist-inclined bureaucrats entrenched in nearly all branches of the Government.

The army and navy are believed certain to fight for huge defence appropriations included in the Government's record budget, totaling 3,041,000,000 yen ($870,000,000), which Finance Minister Baba is to introduce in the House of Representatives Thursday.

MAY CALL ELECTION

The Cabinet, standing in most things half way between the political parties and their democratic allies and the militarist-bureaucrat clique, stands with the latter on the budget issue. Observers predict it will resort to dissolution of the Lower House if it proves stubborn concerning the estimates and will call a general election.

Most political writers, however, assert the Government will weather an unusually stormy session, but its prestige may be so impaired by legislators' attacks on its foreign and financial policies that it will have to resign after the close, which normally comes about the end of March.

GIVES TALK ON UNEMPLOYMENT

Major H. Cuthbert Holmes Discusses Vital Problem With Credit Granters

Evils of continued unemployment in Canada and a possible remedy were outlined by Major H. Cuthbert Holmes during a luncheon meeting of Credit Granters' Association in Spencer's dining-room yesterday. The speaker was introduced by Lawrence Mallek.

"British Columbia is going through one of the greatest trade booms, yet unemployment figures remain practically stationary. There can only be disaster if unemployment is to become permanent, and every thinking man should give his mind to the problem," Major Holmes declared.

"It seems ridiculous that there is an increase in trade, yet no appreciable increase in employment. There are almost 1,000 families and single men on relief in Victoria, and to carry a man financially is no easier than to carry him physically. There is an immense financial, material and spiritual loss from unemployment. Erosion of character is a far greater danger than physical erosion.

UNEMPLOYMENT EVILS

"Some men have always been unemployed. During the depression the poorest workmen lost their jobs first and so down the scale. Russia twenty years ago and France 150 years ago were brought down by unemployment. Millions suffered. The greatest empire the world has ever seen, the Roman Empire, fell ruined into poverty, contempt and ignominy through unemployment. The same thing will take place in any nation where unemployment is allowed to remain too long.

"In the opinion of men known throughout the world for the humanity of their character, continual provision of money without work is the cruelest thing you can do to any man. Relief here is not given for nothing. Men are doing a fair job for what they receive. It costs $10 to carry out work by relief labor that could be accomplished by regular city men with machinery for $1.00.

"It is the opinion of many British statesmen that provision of public works as a measure of national relief leads to banyruptcy. Can we look to a trade revival? Does it look as if unemployment would be solved? A study of national figures shows it is far from being solved at the present time.

UNHAPPY COURSES

"Plans of Russia, Germany and Italy to solve unemployment led to Fascism on one hand and Communism on the other. Both courses are bad and create much unhappiness. I do not think Canada will take either course.

"There are hundreds of homes where women are badly overworked. Perhaps there is some connection with the enormous increase in hospitalization and asylum population. It seems illogical, unsound and unreasonable that there is one class overworked and another class that works little, or at a ruinous cost to the public. Surely it would be possible for many of these overworked women to provide a great deal of work for the unemployed.

"I suggest that churches place their wide, powerful and capable organizations at the disposal of the relief department, and charitable organizations to study the problem of providing work in many households. The basis of all religion, charity and good is 'Love thy neighbor as thyself.'

"If unemployment continues in Canada it will in time crush her. There are nations not far away awaiting such a catastrophe that would bring Canada to their feet," Major Holmes closed.

He was tendered a hearty vote of thanks by the president, T. W. Macpherson.

Fireman Looking Over Work of His Enemy

After the $50,000 blaze at the Postoffice Building Monday midnight, a fire fighter inspects a portion of the building where most of the damage occurred. He is shown standing on a stairway, charred and broken, leading from the third to the fourth floors. Lines of hose still lie in the corridor. On the right of the picture is the Gas Inspector's office. A portion of the broken ceiling is shown at the end of the corridor.

IN THE GRIP OF EPIDEMIC

Continued from Page 1

mates were reported suffering from influenza.

NO ABATEMENT

WINNIPEG, Jan. 19 (AP).—Its victims numbered in the thousands, an epidemic of influenza sweeping Western Canada, showed no signs of abating tonight. The Pacific Coast, the northern areas of the Prairie provinces and Southern Manitoba were affected. Six deaths were reported.

Schools in many North Alberta and Saskatchewan towns were closed as health authorities battled the disease, generally described as a mild type of "flu" that has failed to reach the intensity of the 1918 outbreak. The deaths were recorded in Vancouver. Only a few cases were reported in Calgary, Regina and Brandon, Man.

In Edmonton, Hon. W. A. Fallow, Alberta public works minister, and Hon. W. N. Chant, Minister of Agriculture, were ill with influenza. About 5,500 of the city's 16,000 school students were absent, many of them remaining away as a precautionary measure. Business staffs were not greatly affected.

All schools were closed at Wetaskiwin, about fifty miles south of Alberta's capital, where about 25 per cent of the population was ill. Schools in Camrose, in the Edmonton area, closed last week, were expected to reopen next week. A survey indicated the epidemic was concentrated south and west of Edmonton.

FIFTY PER CENT ILL

With 3,000 students reported absent from Saskatoon schools last week, estimates tonight were that 50 per cent of the pupils had been stricken. Towns in the vicinity of Saskatoon reported many persons ill, the outbreak spreading eastward to sparsely-populated Manitoba areas.

The number of cases in Winnipeg, hardest hit of cities in the southern part of the Prairie provinces, was not known.

Postal Employees Displayed Usual Courtesy in Fire

COURTESY and response to duty formed through long years of public service was demonstrated during the postoffice fire. While the building was in flames and the officials were proceeding in an orderly manner to remove the mail from danger, a member of The Colonist staff, who was in the building, asked for the letters addressed to the paper. Without a moment's hesitation, and with characteristic consideration a postal clerk handed him the mail and then resumed his work of clearing the place of its valuable contents.

APPROVES BILL ON THRONE SUCCESSION

Continued from Page 1

Westminster giving effect to the abdication, but declined to say what method he would have adopted.

FUTILE AND IRREGULAR

Describing the whole procedure as futile and irregular, Mr. Cahan said the only important thing remaining was to evolve some formula which would prevent the precedents established being followed in future. He challenged the right of the Government to pass the order-in-council of December 10, and asserted George VI became King automatically, regardless of this action.

All the law officers of Canada, the United Kingdom and the other Dominions advised the action of the Canadian Government, said Mr. Lapointe. Mr. Cahan stood in "splendid isolation" among lawyers.

Conservative and Radical found themselves in agreement as Mr. Cahan joined Mr. Woodsworth in condemning the Administration's procedure. They did not attack the Government from the same point of view, but they were equally emphatic in claiming the Government wrong.

Mr. Cahan took the ground no legislation in Canada was needed to give effect to the succession to the Throne of George VI. Mr. Woodsworth claimed Parliament should have been called together and consulted before any step was taken to recognize the abdication of the former King.

DIFFERS FROM LEADER

The occasion for the debate was the second reading of a bill respecting alteration in the law of succession to the Throne. In taking the stand he did, Mr. Cahan differed from Conservative Leader Bennett, who yesterday approved of the Government's course.

Reminded of this he said: "I have known him (Mr. Bennett), as well as eminent men on the Bench to reverse their parliamentary opinions after hearing a full discussion."

There could be but one King in the British Empire, said Mr. Cahan. There could be no King of Canada apart from the King of the United Kingdom. When the British Parliament properly passed an act accepting the abdication of the former King, George VI became King of Canada, and nothing more was necessary.

NO STATUTORY GUIDE

The Government, however, had purported by order-in-council, to request and consent to the application of that act to Canada. The Government had no power to pass such an order-in-council without a statute behind it, and in any case the order did not contain any request or consent.

The bill was introduced by Prime Minister Mackenzie King and Hon. Ernest Lapointe, Minister of Justice, replied to Mr. Cahan's arguments. He said the Government had acted within the four corners of the statute of Westminster.

The affair, he said, indicated the marvellous elasticity of the British Constitution, which in times of crisis enabled the common sense of statesmen to prevail over the precisions of eminent lawyers. The Statute of Westminster, he said, provided for the request and consent of the Dominions to Imperial legislation applicable to them in order to reconcile equality of status with the British Parliament's enacting a law for the Dominions.

It was the clear intention of the statute that it was the Government of Canada and not Parliament which had to express the request and consent of this country.

SAYS BILL NECESSARY

The bill before the House, he said, was necessary, not to make George VI king or to ratify his becoming king, but to alter the law of succession and provide that the heirs of Edward VIII should have no right to the throne.

Mr. Woodsworth complained of the Dominion Government falling in with the British Prime Minister's efforts to place Edward in a position where he had to abdicate. He said the affair of Mrs. Simpson was not sufficient justification for Prime Minister Baldwin's action. Canada could at least have declined to aid Mr. Baldwin.

Mr. Woodsworth said Mr. Cahan had not advanced much beyond colonial days and attached little value to the Statute of Westminster, and made a new plea for the production of all documents and messages relating to the abdication.

SENATE RESOLUTION

Senate recorded its devotion and loyalty to King George VI in a resolution to be forwarded to the new monarch, and heard the Address in Reply to the Speech from the Throne moved and seconded.

Hon. Raoul Dandurand, Liberal leader, speaking on the loyalty resolution, said the new King showed devotion to public welfare and practical sympathy for his people.

"The people will love their King and Queen for those qualities of head and heart which represent their own ideal and which form the texture of the British character," Senator Dandurand said.

Rt. Hon. Arthur Meighen, Conservative leader, who seconded the resolution, said: "One could think of the late monarch with feeling of sympathy and affection, and make no criticism. It was a matter of pride that within the circle of the former monarch's family had come forward a successor in whom there was unanimous confidence."

Senator Meighen commended Prime Minister Mackenzie King for his "thoroughly appropriate speech in support of the loyalty resolution made in the Commons."

CELEBRATION GROUP MEETS

Plans Made for Victoria's Seventy-Fifth Anniversary of Incorporation

Celebration of Victoria's seventy-fifth anniversary of incorporation will commence on Wednesday, May 12, when King George VI is to be crowned, the City Council seventy-fifth anniversary celebration committee decided yesterday morning. Members of the group are Aldermen T. W. Hawkins, James Adam, Dr. J. D. Hunter, W. T. Straith, Edward Williams and Mayor Andrew McGavin.

Mayor McGavin and Alderman Hawkins were asked by the committee to interview George H. Deane, municipal inspector, to find out if the council and school board could co-operate in a Coronation Day celebration.

Representatives of Victoria Choral Union suggested to the committee a programme of indoor and outdoor music to last for two days after the coronation.

CEREMONIAL BANQUET

On August 2, the actual anniversary of incorporation, a ceremonial banquet will be held in the Empress Hotel. Present and past mayors, aldermen, school trustees, police commissioners and other civic officials are to be invited. Souvenirs of the occasion may be presented.

Discussion was held on a plan to invite neighboring towns and cities to Victoria for special days to be named in their honor. It is anticipated that there will be a large number of excursions to the city in connection with the celebrations.

Other items discussed by the committee included sports meets, fireworks and parades. Financing the anniversary will be dealt with at the next meeting.

GERMANY HOLDS KEY TO EUROPE'S FUTURE

Continued from Page 1

"There is no word, not a line, not a comma in the Anglo-Italian declaration which could give any foreign power the right to intervene in Spain, whatever the complexion of the government in any part of that country."

British interests, he said, demand that the conflict should not spread beyond Spain itself, and that the political independence and territorial integrity of Spain should be observed.

British volunteers to Spain will be banned by "enforcing the existing law of the land," he said in response to a question from James Maxton (Independent Labor).

SPEAKER INTERVENES

The Speaker intervened to quell Communist William Gallacher's interruptions of Eden's revelations that secret agents are recruiting young men in Britain to fight in Spain.

In one case, Eden cited, a recruit was offered £40 a week with expenses and a bonus of £500 (about $2,525) for every enemy plane shot down, but the Secretary did not disclose by which side the offer was made.

Surveying the European scene, Eden, who goes to Geneva tomorrow for a League Council meeting, warned "the world must reduce expenditure of armaments because it is already lowering the standard of life.

"Economic collaboration and political appeasement must go hand in hand," he said.

UNACCEPTED CONTENTIONS

"There are certain things that Britain does not accept, that the alternative to Europe lies between dictatorships of the right and left. We do not accept the contention that democracies are the breeding ground for Communism. We regard democracies rather as the antidote for Communism."

The world can't be cured by pacts and treaties; there must be a will to co-operate, Eden said.

After Eden had finished, Opposition Leader Clement R. Attlee protested that Eden treated the Spanish Government and the Burgos insurgent junta as on a par. He reminded the Foreign Secretary that Premier Blum, in the French Chamber of Deputies, had stated there was only one legal Spanish Government.

"You can't call German and Italian troops in Spain volunteers," the Labor leader said. "They are in no sense volunteers. They are instruments of dictators."

DEMANDS FIRMNESS

He demanded a firm British attitude toward dictatorships, remarking that just after the Anglo-Italian "gentlemen's agreement" was signed, 10,000 Italians were debarked at Cadiz.

"Who are the masters of Spanish waters at present?" he asked. "Germany and Italy.

He described non-intervention in its present form as a "farce," serving only to prevent the legal Spanish Government from obtaining arms with which to defend itself.

Sir Archibald Sinclair then asked on behalf of the Liberal party, that Britain clearly inform Hitler and Mussolini "British patience had limits."

Labor Contract Law Opposed by Women of China

NANKING, China, Jan. 19 (AP).—The right of married Chinese women to accept employment outside the home, even against the wishes of their husbands, has been reaffirmed today by the Government's rejection by an immense majority of "back-to-the-kitchen" legislation introduced by Shih Wei-Hsiang.

Shih introduced a new article for the labor contract law, which was designed to give husbands authority to force their wives to abandon outside employment.

The measure was bitterly attacked by Wei Ting-Sheng, who argued most wives work outside the home for economic reasons. The new law, if adopted, would violate Dr. Sun Yat-Sen's principle of equality of the sexes, and would reduce Chinese women to servitude.

Where the Fire Fiend Created Great Damage

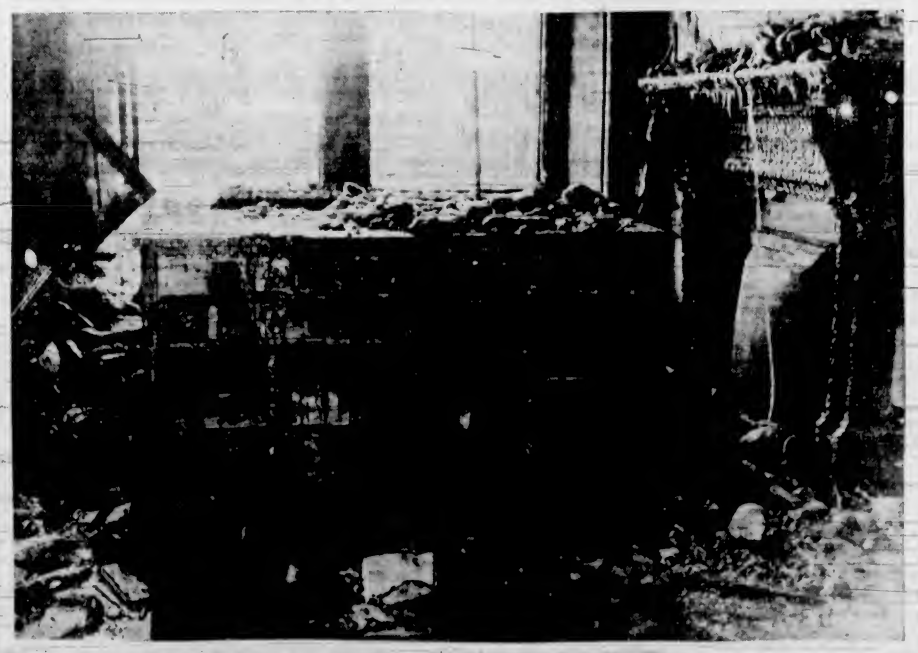

This view gives a good idea of the damage caused by the $50,000 blaze at the Postoffice Building, Monday midnight. This photograph was taken on the third floor, and shows a section of the offices of the department of the resident engineer. On the right is a fireplace with icicles hanging from the mantel. The whole of the interior of the office was charred by the flames that spread through the third floor and broke through to the roof.

At the Hotels

DOMINION

Mr. M. A. McRobbie, Mr. J. H. Hamilton, Mr. V. A. Strause, Mr. C. P. Stark, Mr. Peder Bauch, Mr. W. B. Vennie, Mr. H. Rankin, Mr. E. J. Atherton, all of Vancouver; Mr. and Mrs. E. V. Robinson, Calgary; Mr. and Mrs. A. W. Harper, Vancouver.

FUR COATS

One Brown Broadtail, Size 16. Reduced to $45
One Brown Broadtail, with Squirrel collar. Reduced to $69.50
One Grey Broadtail, with large Wolf collar. Reduced to $79.50

Scurrah's LIMITED
728 YATES STREET

Service given by our own factory-trained mechanics.
Beatty Washer Store
1609 DOUGLAS G 7511

See It . . . It's New!
"IOLANTHE" HEATER
All the heat and appearance of a gas fire, yet it will burn for 24 hours on a gallon of kerosene. Price $27.50
Coast Hardware
1118 DOUGLAS STREET

$5.00 DOWN BUYS A NEW GENERAL ELECTRIC WASHER
MacDONALD ELECTRIC, LTD.
Cor. Douglas and View

TYE & RAWSON
Secretarial Service
TYPEWRITING — MIMEOGRAPHING
Correspondence Service
Mailing and Addressing
501 Central Building G 1825
B. S. H. TYE — W. RAWSON

Sour Acid Stomach
Distressed feeling after eating can be overcome by taking Cal-Bis-Sodex, a combination of antacids and digestive ferments. Satisfaction or money refunded by all Vancouver Drug Co. stores. 23c, 39c and 83c.

4 STORES:
No. 1—1404 Douglas St.
No. 2—1317 Douglas St.
No. 3—1322 Douglas St.
No. 4—709 Pandora Ave.
(Pick and Pack)
VAUGHAN'S GROCETERIAS, LTD.

B. M. Clarke
711 Yates Street
A NEW STOCK ARRIVES
STANFIELD'S NON-RUN RAYON
PANTIES - VESTS - GOWNS
PYJAMAS
All the Latest Styles

WENGER'S, LTD.
January Clock Specials
Westminster Tambour Style Chime Clocks, Walnut Case $17.45
Normandy Chimes, Solid Walnut Cases $15.45
See
WENGER'S, LTD.
Jewelers Since 1876 — 653 Yates St.

HOTEL SAN FRANCISCO Stewart
DOWN TOWN
On Geary St. just above Powell—Close to the principal Stores and Theatres.
MODERATE RATES
Without Bath Beginning $1.50 | With Bath Beginning $2.50
EXCELLENT MEALS
Breakfast .25, .35, .50—Luncheon .50 (Sun. .65) — Dinner .75 (Sun. .85)
Send for Folder—gives complete Tariff, describes points of interest
Chas. A. & Margaret Stewart, Proprietors

To Ease Rheumatic Pain in a Jiffy

These Glasses Show Why "ASPIRIN" Starts Easing Pain A Few Minutes After Taking

IN 2 SECONDS BY STOP WATCH

What happens in these Glasses happens in your Stomach

For Amazingly Quick Relief Get "ASPIRIN"

Any person who suffers from rheumatic pains should know this:

Two "ASPIRIN" tablets, taken with a full glass of water, will usually ease even severe rheumatic pains in a remarkably short time.

Ask your doctor about this. He will probably tell you there is nothing better. For "Aspirin" tablets not only offer a potent analgesic (pain reliever), but start going to work almost instantly you take them. Note illustrations of glass.

Try this simple way. You'll be surprised how quickly pain eases. Thousands of rheumatic sufferers are finding comfort this way.

● "Aspirin" tablets are made in Canada. "Aspirin" is the registered trade-mark of the Bayer Company, Limited, of Windsor, Ontario. Look for the name Bayer in the form of a cross on every tablet.

Demand and Get—
ASPIRIN
TRADE-MARK REG.
BAYER
LOOK FOR THE BAYER CROSS

B.C. Lumber Output Neared Record for Year Just Closed

Cut in Fir Alone Almost Equaled Entire Production Of 1932—British Empire Became Chief Market for British Columbia Product Overseas

BRITISH Columbia production of forest products for all of 1936 reached a total of 3,020,773,194 board feet, or within measurable distance of the largest cut ever known in the Province, Provincial reports showed yesterday. The total converted scale compared with 2,649,288,395 board feet handled in the year previous; and was close to 3,346,144,287 board feet cut in the peak year 1929.

The cut was divided into a log scale of 2,823,757,655; lineal feet of poles and piling of 14,268,973; cordwood, 170,511 cords, and a considerable gain in tie-cutting, listed at 1,325,213 pieces all told. This converted the total board measure of 3,020,733,194, compared with total production of 1,611,458,461 in 1932 at the low point of the depression.

CUT BY SPECIES

The cut by species is of interest. Fir led with 1,562,298,436 board feet. Western hemlock was next, with 463,546,888 board feet. Cedar equaled hemlock at 456,854,058 board feet. Spruce to the extent of 149,035,871 board feet was handled. Other species were cut, but in smaller volume. It is noteworthy that the cut in fir last year almost equaled the entire production of all woods in 1932.

As previously reported, the British Empire was responsible for the bulk of the waterborne exports from this province last year, more than a billion feet of lumber being shipped abroad. The United States quota on Canadian softwoods at 250,000,000 board feet was not filled; little more than half that amount being shipped to United States destinations in eleven months.

RAIL SHIPMENTS

Rail shipments in the domestic trade improved, with better prospects for the current year. Pulp and paper mills were busy, with better prices and a more active market generally. Pole cutting resumed in considerable volume in the latter part of the year, while tie-cutting more than held its own. Cordwood production was normal, but not spectacular.

BOY RESCUES DOG

SUDBURY, Ont., Jan. 19 (?). — "Red" Bloemang, messenger boy, crawled out on the ice of Kelly Creek yesterday to rescue a large black husky dog from the water. He crawled on his stomach over the thin ice until he could grasp the paw of the husky.

TOO CLOSE TO SEE

TACOMA, Jan. 19 (AP.).—The crew at Fire Station No. 1 laughed when a telephone caller said the station house was on fire. After the second call, they went outside to look. Flames leaping from the chimney were extinguished with little damage.

OLIVER REGIME RECALLED NOW

Premier Recites Measures Taken by Former Liberal Government

Birthday greetings put Premier Pattullo in a reminiscent mood yesterday, wherein he recalled that with the exception of R. H. Pooley, K.C., M.P.P., and Dr. W. H. Sutherland, M.P.P., he is now the senior member of the British Columbia Legislature in point of service, having seen twenty-two consecutive sessions.

The Premier recalled days in the Oliver Cabinet, when he served as Minister of Lands, and of difficulties faced at that time of post-war depression. He said, in part:

"I look back with satisfaction on measures which we adopted to aid and assist the rehabilitation of returned soldiers into the civil life of the province. Some fifty thousand came back to British Columbia and the problem was something akin to the unemployment problem which we have still with us.

UNDER OLIVER REGIME

"At that time we adopted a variety of measures of helpful character and were able to function expeditiously because we could do so without reference to outside authority. We amplified our public works programme such as roads and bridges. We undertook irrigation and drainage schemes and gave assistance to private endeavor therein. We built the present university buildings and carried on development of the university endowment lands. We established the Department of Industries. We loaned money for the construction of soldiers' houses as well as houses in the university area. We conducted a joint programme with industry to expand extra-provincial trade.

"I look to the future with confidence. We propose to go on, always looking for expansion of trade and the formulation and administration of measures for the welfare and benefit of all our people," the Premier said in conclusion.

JOINT ACTION RECOMMENDED

C. H. O'Halloran, K.C., Asks Concerted Effort for Radio Station and Airport

People of Victoria, municipalities and surrounding district must join in a persistent and concerted effort to have Lower Vancouver Island represented on the national network and to see that an airport is established here to accommodate transport and passenger planes of the proposed Dominion service.

That was the message C. H. O'Halloran, K.C., brought to the Esquimalt Liberals, Monday night at a meeting in St. Paul's Parish Hall.

Hon. George S. Pearson, Minister of Labor, gave an account of work accomplished by the Provincial Government, and especially his department, in the last three and a half years. "We've progressed, I think, all along the front, and the financing of this Government, under difficult conditions, has been as fine as any in the history of this province," he asserted.

WAGE INCREASE

As a result of the maximum hours' regulation, more than 500 salesmen and women were employed for 1936 Christmas week than in 1935, Mr. Pearson stated. At one Island sawmill wages were increased by $6,000 in the first month that minimum wage laws were enforced. He said he was pleased to learn on Sunday that at the north end of the Island there was now only one mill paying employees less than fifty cents an hour, where the range of pay, prior to the laws, was between eleven and one-half and twenty-five cents an hour.

AIR SERVICE HERE

Mr. O'Halloran alluded to his discussions with Federal ministers during the recent national Liberal conference at Ottawa, at which he was the Dominion representative for Vancouver Island. The ministers, he said, had received his briefs on behalf of the Island in a favorable manner.

He was assured that by next Summer an air service would be in operation between Victoria and Vancouver, the Indian offices would remain here for a time, at least, and the request of the Island for national broadcasting facilities would be considered.

Mr. O'Halloran paid honor to C. E. Whitney-Griffiths for his interest in Esquimalt district and for the work he had done for it. Such a man, he asserted, could ably represent the district in the Provincial Legislature and he commended him to the meeting for support.

MILK VENDOR APPEALS

VANCOUVER, Jan. 19 (?) — Thomas H. McDonald, of Chilliwack, convicted ten days ago by Magistrate G. R. McQueen on a charge of marketing milk without a licence from the Lower Mainland Dairy Products Board in contravention of the British Columbia Natural Products Marketing Act, has filed a notice of appeal in County Court here. The appeal will be heard next month.

Chosen President of Life Underwriters

—Photograph by Savannah.

VERNON RIDGWAY

WHO was elected president of the Victoria and Island branch of the Dominion Life Underwriters' Association at its recent annual meeting. Mr. Ridgway succeeded H. Mottershead, who was president last year.

DIRECTORS TO DISCUSS FUND

Y.M.C.A. Board Will Consider Community Chest at Meeting Friday Noon

Much discussion was centred on the matter of the community chest at the monthly meeting of the Y.M.C.A. board of directors. H. B. Witter presented a report on the project, but it was decided to hold a special meeting Friday at 12:10 p.m., when the directors will go into the subject more fully.

All reports of the association's activities for the past month showed satisfactory progress, with particular mention being made of the Camera Club report by the directors. Due to the increasing interest in the Camera Club, it is deemed necessary to make an extension to the dark-room. While no definite step has yet been taken, it is hoped the executive will consider the enlargement in the near future.

AIMS OF CLUB

The principal aims of the club were outlined in the report, as follows: To give free tuition in photographic technique; to provide dark-room facilities for members; having modern photographic literature on the club tables, and to carry forward a continuous programme of research and experimentation in modern photographic technique and processes.

In the absence of J. O. Cameron, the financial report was presented by Frank Paulding, general secretary; the physical report was given by E. Harrison, and the results of the boys' work committee's activities were given by J. V. Johnson. Although the holidays, cold weather and outdoor pastimes, such as skating, interfered with regular classes, a complete and satisfactory report was given, nevertheless, by these committees.

OTHER REPORTS

Dr. T. W. A. Gray's report outlined the activities of the social and educational committee, showing much interest being evoked in the course of modern economics, under the direction of Dr. Allon Peebles. Religious and foreign and the house reports were submitted by J. A. Heritage and J. A. Bennell, respectively.

Discussion on a new Neon sign for the Y.M.C.A. building was referred to the house committee for consideration and report.

The meeting passed a unanimous vote of thanks to the ladies' auxiliary for serving afternoon tea and providing a musical programme for the annual New Year's Day open house, under Mrs. W. A. Jameson.

The next regular meeting of the board will be a supper gathering in the Y.M.C.A. cafeteria, on Tuesday, February 16.

WINS TROPHY IN ORATORY CONTEST

Miss Audrey Nixon, of Metropolitan Young People's Society, Awarded Cup

Miss Audrey Nixon, of the Metropolitan Young People's Society, was declared winner of the annual oratorical contest of the Greater Victoria Young People's Union of the United Church before a capacity audience in First United Church Sunday School Hall Monday night.

Following the contest, Miss Nixon was presented with The Times Trophy by J. B. Clearihue, K.C., who acted with Miss Margaret Clay and Kenneth C. Drury, as judges.

In second position was Miss Gladys Hewett, of First United Young People's Group, while Miss B. Holland, of Oak Bay United, was third. The winner spoke on "William Randolph Hearst."

This marks the second victory for the Metropolitan Society as they won the trophy last year. Gilbert Brown, president of the union, acted as chairman, and piano and vocal solos were rendered by Miss Iris Gaskell and Miss Barbara Dawson.

MEETING POSTPONED

KEATING, Jan. 19.—The South Saanich Farmers' Institute have postponed their January meeting from the third Thursday in the month to the following Thursday evening, January 28, on account of a municipal meeting in the Temperance Hall on January 21. J. Terry will address the farmers on poultry. Election of officers will take place and the annual report will be read.

NOMINEES ARE HEARD

Candidates and Others Address Saanich Ward Four Session

In an election meeting which, in the last five minutes, resembled the fiery Saanich gatherings of a few years back, three council candidates in Ward Four and two police commission nominees, outlined their platforms. The session was held in Marigold Hall, with W. J. Lynn as chairman. Councillor W. R. Woods, who retires this week, gave a report of municipal finance.

Rveee William Crouch, speaking in support of A. E. Scaife, retiring commissioner and candidate for re-election, and Councillor A. G. Lambrick, also a nominee for the police board, reiterated arguments advanced at previous election meetings.

VERBAL FIGHT

Reeve Crouch and Mr. Lambrick occupied over two hours' time arguing the Provincial Police question, and the three council candidates were requested to wait until they had finished. John Shelley was the first speaker, followed by William N. Goldie and George Austin. Mr. Goldie and Mr. Austin became entangled in a verbal fight, which was only brought to a close by an adjournment called by the chair. At the conclusion of the meeting Mr. Austin, who had been assailed by Mr. Goldie, walked to the end of the hall and shook hands with his opponent.

JOHN SHELLEY

Mr. Shelley urged the laying of sidewalks, principally for the children in Ward Four schools. A dangerous condition existed, he said, which should be rectified.

Several open ditches dotted the ward, Mr. Shelley said, and he noted that one of his first moves, if elected, would be to have them filled up, thus removing a menace to life of children and motorists. He advocated a relief plan which would allow unemployed to build up surplus time in the Summer, which could be credited to them during the cold Winter months.

W. N. GOLDIE

In his address, Mr. Goldie said he was not endorsed by any organization or club, but was standing as an independent. He criticized Councillor W. R. Woods and Mr. Austin for what he termed "dirty work." Mr. Woods, he contended, had vacated his seat only "after he had searched the ward for a candidate to oppose Goldie."

He was in favor of a better lighting system in the ward. Three lights at dangerous points were suggested. Some road work on the main highways in the ward, principally along Glanford Avenue, was suggested by the speaker.

GEORGE AUSTIN

"I will do the best I can for Ward Four and the municipality as a whole," said Mr. Austin.

"I have had fifteen years' business experience in Ward Four and I have been successful. If you think my business experience will benefit you, then vote for me on Saturday."

He would be available for interviews at all times when ratepayers had problems, said Mr. Austin. He would call on them at their homes at their convenience, he added.

A. E. SCAIFE

In what he said would be his only platform appearance in the entire campaign, Police Commissioner Scaife declared that after ten years' faithful service to the municipality a slur had been cast upon the commission and himself.

He had always maintained, he said, that the municipal police force was the best operated of all Saanich departments. There were no complaints about Chief Allan Rankin and members of the force were all ratepayers and law-abiding citizens.

"I wouldn't stand for the Provincial Police in any form," said Commissioner Scaife. He declared that it was impossible to avoid party politics entering into police administration such as that operated by the Provincial Government.

Commissioner Scaife asserted there was only one issue at stake and that was whether ratepayers wanted the present system, or Provincial Police. Mr. Lambrick, he said, had only one idea in mind and that was to remove Chief Rankin from office.

He stated that Provincial Police costs would be higher than the present force was costing.

H. F. FENSHAM IS PRESIDENT

Chosen Leader of Dickens Fellowship Here for Third Successive Year

For the third successive year, H. F. Fensham was re-elected president of the Victoria Branch of the Dickens Fellowship, Monday night.

Election took place at the annual meeting of the branch, held at the Women's Institute rooms, 635½ Fort Street, the complete roster of officers for the ensuing year being Captain Wilfrid Ord; honorary vice-president, Dean Quainton (re-elected); president, F. H. Fensham; vice-presidents, A. W. Arnup (re-elected) and Miss C. G. Fox; secretary, Mrs. J. B. Kennedy; treasurer, Mrs. D. H. White.

Executive committee: Mrs. M. M. Beasley, C. C. Pemberton, Mrs. G. R. Thomson, G. H. Henderson and H. Wood.

BIRTHDAY PARTY

The principal business was the decision to hold a birthday party on Monday, February 15, at the new clubrooms, 635½ Fort Street. A Dickens' birthday cake will be a feature of the event, and various members will contribute something to the ingredients. The secretary, Mrs. Kennedy, has been entrusted with the making of the cake. In addition to the supper party there will be a programme, the latter having been left to the committee to arrange.

The secretary's report showed an ambitious and active year, during which seven new members had enrolled. The treasurer's report showed a slight surplus in hand.

W. L. Llewellyn, a former president, was welcomed back after a two years' absence in Vancouver.

"The new neighbors want to cut the grass," announced Molly, "and they want to know if you will lend them your lawn mower."

"Lend them the lawn mower to cut the grass on the Sabbath!" exclaimed Mrs. Prim. "Certainly not, Molly! Tell them we haven't one."

Premier Pattullo Congratulated on Another Milestone

OBSERVING the sixty-fourth anniversary of his birth, yesterday, Premier Pattullo received congratulations from many friends throughout the province. The Premier announced plans to leave for Ottawa next week, on a schedule that will bring him to the national capital early in February. Attorney-General Sloan, going east to appear before the Supreme Court of Canada, will leave here on January 28. It could not be learned immediately if other Ministers will go east at this time or not.

ESTABLISHED 1901
Angus Campbell & Co Ltd
1008 GOVERNMENT ST.
Women's Fine Full-Fashioned Silk and Wool Stockings
ALL THE WANTED COLORS! PER PAIR 89c

Matador Cylinder Type Vacuum Cleaners Now On Display
$59.00
Complete
McLENNAN, McFEELY & PRIOR
1400 Government St. G 1111

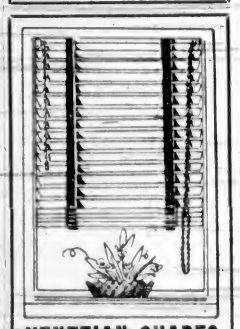
VENETIAN SHADES
In all the wanted colors and styles at Standard prices. Estimates Free.
Standard Furniture Co.
737 Yates Street

PIGGLY WIGGLY
OFFERS THIS FEAST OF VALUES FOR WEDNESDAY AND THURSDAY
Prices Effective at All Your Neighborhood Piggly Wiggly Stores
1274 MAY STREET — 2253 OAK BAY AVENUE — 1803 FORT STREET — 1627 DOUGLAS STREET — 739 FORT STREET — 301 MENZIES STREET

CRISCO For easier baking (limit 1) ..... 3-Lb. Tin 55c
SOUP Aylmer, Cream of Oyster, 10½-oz. tin (limit 4) ..... 4 for 25c
CORN Garden Patch, 17-oz. tin (limit 3) ..... 3 for 25c
CORNED BEEF Helmet, No. 1 tin ..... 3 for 25c
GELATINE Cox (limit 2) ..... 2 Pkgs. 25c

QUALITY MEATS
739 FORT STREET AND 2253 OAK BAY AVENUE
LEGS OF LAMB, Lb. 23c
SHOULDERS OF LAMB, lb. 15c
PORK STEAKS, Lb. 15c
PORK SAUSAGE, lb. 15c
RIB LAMB CHOPS, lb. 20c
ROUND STEAK, Lb. 13c
SIRLOIN STEAK, lb. 15c
SHOULDER STEAK, lb. 10c
ROUND BONE ROASTS, Lb. 10c

MALT
GOLD MEDAL Plain, tin 89c
Hopped, tin, each $1.05
BIRD SEED
SPRATT'S— 16-oz. pkg., each 15c
SODAS
McCormick's Toasted, small pkg., each 10c
JELLY POWDERS
SHIRRIFF'S LUSHUS 3 pkgs. 23c
CANDY
GUM DROPS, assorted, lb. 15c
LICORICE ALLSORTS, English, lb. 19c
MARSHMALLOWS, Angelus, 1-lb. cello pkg., each 20c

Shortening JEWEL OR CRESCENT (limit 2). Lb. 10c
BUTTER ALBERTA FIRST GRADE 3 Lbs. 91c
BACON Campfire Sliced Back Bacon, ½-lb. pkg. 15c
Pork and Beans AYLMER, 7½-oz. tin ..... 6 for 25c

CANNED FOODS
SALMON, CRAB and TUNA SPREAD, Prince's, 2-oz. tin 3 for 25c
PEAS, Fraser Gold, sieve 4, No. 2 tin 2 for 19c
PEARS, Aylmer Bartlett, No. 2 tin 2 for 25c
TOMATOES, Aylmer, No. 2½ tin, each 10c
CATSUP—Libby's 12-oz. bottle 2 for 25c
APRICOTS Choice, Evaporated, per lb. 17c
PRUNES Medium size 2 lbs. 19c
CREAMETTES Macaroni or Spaghetti 2 pkgs. for 13c
PEANUT BUTTER 11-oz. carton, each 10c
WAX PAPER 100-ft. roll, each 19c
LAMPS Edison Mazda, 25, 40, 60-watt, each 20c
TAPIOCA Tastyquick ..... 2 Pkgs. 25c

ORANGES
SUNKIST NAVELS, large, doz. 27c
SUNKIST NAVELS, med., doz. 22c
MARMALADE, large, doz. 33c
Grapefruit Imperial Valley, large 7 for 25c
LEMONS Good size, doz. 15c
BANANAS Firm fruit 3 lbs. 25c
RHUBARB Hothouse 2 lbs. 15c
APPLES, Wagners Good Cookers 5 lbs. 25c
APPLES, Delicious ..... 4 lbs. 25c
Potatoes Dry Belt ..... 10 lbs. 25c
Local Burbanks 10 lbs. 23c
ONIONS, Dry, No. 1 3 lbs. 10c
CARROTS Washed, bulk 5 lbs. 9c

WEDNESDAY ONLY
SOUP Royal City Tomato or Vegetable, 10½-oz. tin (limit 4), each 5c
PUFFED WHEAT Quaker 3 Pkgs. 25c
PEACHES Lynn Valley, 2's, squat (limit 2) 2 for 25c
SALMON Red Breast, No. ½ tin ..... 2 for 19c
SOAP Pearl White Naptha (limit 6) ..... 2 for 5c
PIGGLY WIGGLY (CANADIAN) LIMITED — WE RESERVE THE RIGHT TO LIMIT QUANTITIES

FOR STUFFY HEAD

A few drops up each nostril reduces swollen membranes, clears away clogging mucus, brings welcome relief.
VICKS VA-TRO-NOL

FREE TRIPS TO THE CORONATION
THE 'CROWN BRAND' CORONATION CONTEST
AND A TWO WEEKS TOUR OF BRITAIN
(or the option of $500 in cash)
FOR BOYS AND GIRLS
and MANY BIG CASH PRIZES
THE FIRST QUESTION IS:
WHY WOULD YOU LIKE TO SEE THE CORONATION?
THREE GRAND PRIZES — EACH CONSISTING OF A FREE TRIP TO THE CORONATION — For a BOY or GIRL accompanied by a parent or guardian
This, the greatest contest for Schoolchildren ever held in Canada, offers every boy and girl a fair and equal chance to win an all-expense Free Trip to see the Coronation and a two weeks' tour of Britain. It also includes a Free Trip for a parent or guardian to accompany each child... It's all Free including even pocket money to spend as you go!
THE CONTEST—What you have to do:
Answer two simple questions, the first one of which appears in this advertisement on the left and another which will be announced late in February. Each and every answer must be accompanied by a "CROWN BRAND" Corn Syrup label. You can send in as many answers as you like, provided a "Crown Brand" label is enclosed for each answer. Read the Rules at the left carefully. The answer to the first question, must be mailed not later than February 26th.
EVERY CHILD HAS A CHANCE TO WIN!
Every Boy and Girl of 17 years and under can enter. The Judges will be well-known school teachers and principals. Their decisions will be absolutely impartial and final. Writing, spelling, phraseology and neatness will count in the judging.
448 CASH PRIZES
Besides the wonderful Grand Prizes of Free Trips to the Coronation, there will be 224 Cash Prizes for each question. Imagine what a good chance you have to win a prize.
1st Prize $50.00 — 2nd Prize $25.00 — 3rd Prize $10.00
4th Prize $5.00 — 20 Prizes of $2.00 — 200 Prizes of $1.00
THE GRAND PRIZES
A Free Trip to the Coronation accompanied by a Parent or Guardian, will be awarded to each of the three children who send in the best individual answers during the entire contest—the winners, however, must have answered the two questions.
PRIZES TO GROCERS. To the grocers who supplied "CROWN BRAND" CORN SYRUP to the three grand prize winners—$50.00 each. For the two separate contests—$10.00 each for the first four winners and $5.00 each for the next twenty winners (for each contest).
RULES
1. Answers must not be more than 25 words.
2. Each answer must be accompanied by a label from a tin of "CROWN BRAND" Corn Syrup. Send in as many answers as you like, but each and every answer must be accompanied by a "CROWN BRAND" CORN SYRUP label.
3. Write your name and address and age plainly and the grocer's name from whom you purchased "CROWN BRAND" Corn Syrup.
4. The prize winners will be announced as soon as possible after the close of each contest.
5. The judges' decisions are final and there can be no correspondence with contestants.
6. Only children 17 years of age and under, residents of Canada may compete. Employees of the Canada Starch Co. Limited, their families and employees of the Company's Advertising agency, are not eligible.
7. In case of a tie, duplicate prizes will be awarded.
8. Only children who have answered the ten questions will be eligible for the Grand Prizes.
9. Winners of the Grand Prizes will sail from Montreal each with a parent or guardian on April 23rd and return sailing on May 18th.
10. First Contest closes February 27th and all entries must be mailed not later than that date.
Answers must be mailed to The CANADA STARCH COMPANY Limited, P.O. Box 127, Montreal.
C-2

EDWARDSBURG CROWN BRAND CORN SYRUP
The Great Energy Food
One of the famous products of The CANADA STARCH COMPANY Limited

The Daily Colonist

Established 1858

The Colonist Printing and Publishing Company, Limited Liability

J. L. Talt, Managing Director

Subscription Rates by City Carrier:

Yearly	$12.00
Monthly	1.00

All subscriptions payable in advance. Mail subscribers are requested to make all remittances direct to The Daily Colonist.

Subscribers in ordering change of address should be particular to give both old and new addresses.

Subscription Rates by Mail:

To Canada, British Empire, United States and Mexico:	
Yearly	$6.00
Half-Yearly	3.00
Quarterly	1.50
To All Other Countries:	
Yearly	$18.00
Monthly	1.50

Wednesday, January 20, 1937

MODERN EDUCATION

Scotland is a country where intense practicality is supposed to be a characteristic of the people. It will come as a surprise, therefore, that Miss Agnes B. Muir, president of the Educational Institute of Scotland, believes that education there is a failure in some respects. Her chief claim is that it fails to enable people to enjoy their lives. She does not consider that Scotland is falling behind in ordinary school subjects, or that there is any failure in preparation for a living, or in the development of brawn and muscle, but she maintains that it is failing to enable the great masses of the people to keep their souls alive under modern conditions. She is of opinion that the same complaint can be made about education in most of the so-called civilized countries, and not in any one social grade only.

The contention is that by the present method of education only a few use the keys of learning to unlock the gates of a wider and fuller life. Miss Muir says that it is still pitifully true that "there is no room in the Inn—the crowded inn of modern life—for worship, wonder and praise." In other words, the cultivation of talents is not designed for the service of mankind, but to "get on" in life. It is not only that the advancement of science and progress in technology have outrun spiritual development, but they have become a danger to civilization. Miss Muir, too, blames what is known as the popular Press for magnifying the unimporant and stressing the trivial. She blames moving pictures for presenting patterns of vulgarity, vice and crime and the manners and the morals of the underworld of Chicago. Thus, forces that should be educational are "turning out masses of people who are satisfied with the fare provided, who find pleasure in vulgarity and know not the meaning of joy. The lack of reverence for God and man and a rapid decline of manners are everywhere apparent."

One of Miss Muir's chief arraignments of present-day education is its failure to direct minds into the best ways of spending leisure. There is much talk nowadays about organized leisure, but Miss Muir sees no need for this, because the herd instinct is something to combat, not to encourage. What matters is the individual use of leisure, for thinking minds refuse to be dragooned into organizations, however praiseworthy their purposes. Miss Muir does not confine her criticism to the schools. A more important contributory factor to the failure of education is the decline of family life, and, therefore, the lessening of character training in the homes. In this respect she says that, "the life and environment of the pre-school child often has an injurious effect that all the years of schooling fail to neutralize."

Among the recommendations made by Miss Muir for what she complains of are provision for the mental and spiritual health of the pre-school child through a scheme of co-ordination between the various social services and the scrapping of lumber of the curriculum of the primary school. In fact, she urges freedom, in both primary and secondary schools, from "fads and stunts," the blight of examinations which can be passed by mere cramming, and freedom from niggling supervision. She also recommends provisions for continued education of the adolescent and an enlarged conception of adult education.

SHIPBUILDING IN GREAT BRITAIN

With over 1,000,000 gross tons of merchant work under construction, and an increased volume of warship work equivalent in employment value to a further 500,000 gross tons, Great Britain is moderately busy in shipbuilding. It seems that the industry is within measurable sight of real prosperity, but there is still some 40 per cent of the available berths for construction idle. Nearly all the merchant shipping now being built is for home account. In 1929 there was approximately the same amount of construction in progress, but then some 500,000 tons was for foreign owners.

Mr. F. E. Rebbeck, president of the Shipbuilding Employers' Federation, in summarizing conditions, says shipbuilding is the greatest assembling industry in the country and is feeling the full force of the rising costs cycle. There is a general increase of costs, and a wages advance amounting to 4 per cent was given early last year, while in December last the employers accepted the principle of a further advance. Shipbuilding in Great Britain, says Mr. Rebbeck, is just recovering from the effects of a severe depression, and it is faced with the necessity of rebuilding its seriously-depleted financial resources.

LABOR UNREST IN U.S.A.

Mr. John L. Lewis, the head of the United Mine Workers of America, is said to be laying the foundation of a Labor Party in the United States, and, incidentally, grooming himself as its first Presidential candidate. He is at present engaged in an attack on the strongholds of the open shop in the country—motor manufacture and the steel industry. In the latest stage of the fight he is concentrating on the General Motors Corporation, through the agency of the United Automobile Workers of America. It is not only immediately upon the General Motors Corporation that his attention is directed, but upon all those organizations that supply motor car parts. At present General Motors is practically paralyzed and its 220,000 employees idle, and this is having a disastrous effect on business generally.

The General Motors Corporation is seeking to deal with the strikes throughout its system separately, but the Automobile Workers' Union insists on one settlement, to be national in scope. The Automobile Workers' Union is backed by the Committee for Industrial Organization, which has split with the American Federation of Labor. This committee supports the principle of "vertical unionization of industries, which would bring all employees in any given industry, no matter what their several crafts, into one labor union, whereas the Federation continues to support, in the main, organization by craft."

The struggle now on between General Motors and the Automobile Workers' Union really has the motor car industry as a whole involved. Since that is one of the greatest of manufacturing industries in the United States, such a labor crisis is bound to have many repercussions. It is a struggle on the part of the workers, or such of them as subscribe to the domination of the Committee of Industrial Organization, to unionize all American industry.

QUAINT SODALITIES

A motto that is finding a larger acceptance among people is that, "the more they are together the happier they will be." Possibly this conception accounts for latter-day gregariousness. Not to belong to some club, or organization, or society nowadays is to be a social outcast, and all lengths are gone to so that the means may be multiplied whereby mankind can get together. There is, for instance, the Onion Anti-Defamation Society of Kalamazoo, Michigan, formed with the purpose and intent of defending the onion against the strong breath of defamation. That is only one of an extraordinary list. New York started an Appendicitis Society in 1902, but the supposition may well be that now its prospective members have become so numerous, because of the widespread craze for the operation, it must have elapsed through a process of surfeit.

There have been, perhaps now are, such organizations as a Hay Fever Association and an Association of Former Typhoid Patients whose agenda papers must be liberally sprinkled with discussions of symptoms and reactions. Italy established an International Academy of Humor and the Mirthful Spirit, and announced among its patrons some who had long been dead, such as Cervantes, Thackeray and Dean Swift. London contributed to the popular sport of "the more we are together" by establishing an Ancient Order of Foxtrotters, with membership restricted to those who believe that the jazz band is crowding out the foxtrot. Oxford's contribution was the Martyr's Memorial Dining Club, a protest against the expensive ways of undergraduates. Then there are an Anti-Politeness Club, of Berlin; the Pick-Up-Glass and Pick-Up-Paper Society, the Anti-Collar League, the Forty Days Fasting Club, the Society of Drunkards, and many other freakish aggregations. Some if not all of them are an invitation to the belief fostered by George Bernard Shaw that most of the world's mad people are outside lunatic asylums.

The Winnipeg Tribune says: "Canada is not particularly vulnerable to attack. We have little need to fritter away money we can ill afford on coast defences or a tinpot navy." All such expert opinion as takes the continued friendship of the United States for granted is persuaded that what Canada needs is increased coastal defences with an adequate navy and aerial defences as well, on the Atlantic and Pacific Coasts. That, too, is the conception of the Dominion Government's increased defence programme.

Among the safety precautions for life and limb it is decreed that as from January 1 all motor cars in Great Britain must be fitted with windscreens made of non-splinterable glass. The regulation enforcing this change was first made public in 1931, and since then all new motor cars have been so fitted. Now all cars must have such windscreens, and an estimate is that because of this 250,000 old cars will be scrapped, making it a happy New Year for motor car manufacturers.

In Great Britain, since January, 1931, 40,350 persons have been killed and 1,290,000 injured in road accidents. These casualties go on all the time, whereas those occasioned by strife between peoples are intermittent. Peace hath her destruction no less pronounced than that of war.

"If the British Empire was a nice safe pudding the foreigners would come and munch us up, but if we were a bit of hard granite they would take good care not to try their teeth on us."—Sir Herbert Meade-Featherstonhaugh.

The method of the enterprising is to plan with audacity and execute with vigor; to sketch out a map of possibilities, and then to treat them as probabilities.—Bovee.

The Weather

Meteorological Office, Victoria, B.C., at 7:00 p.m., January 19, 1937.

SYNOPSIS OF WEATHER CONDITIONS

Pressure remains high over the Interior of British Columbia, and snow is falling on the Northern Coast, while fine, decidedly cold weather is extending eastward from Vancouver Island to Manitoba.

PRECIPITATION AND TEMPERATURES

(Precipitation—rain or snow—for twelve hours to 5:00 p.m.; temperatures for twenty-four hours.)

	Precipitation	Min.	Max.
Victoria	--	21	28
Nanaimo	--	22	29
Vancouver	--	22	28
Kamloops	--	6*	4
Prince George	Trace	36*	8*
Estevan Point	--	24	34
Prince Rupert	.06	18	30
Langara	.04	32	40
Atlin	--	12*	6*
Dawson	Trace	16*	0
Seattle	--	24	30
Portland	--	28	29
San Francisco	--	44	50
Spokane	--	8	12
Los Angeles	--	46	52
Penticton	--	10	
Vernon	--	5*	7
Grand Forks	--	--	4
Nelson	--	2	14
Kaslo	--	4	
Cranbrook	--	13*	6
Calgary	--	20*	8*
Edmonton	--	28*	12*
Swift Current	--	30*	24*
Moose Jaw	--	24*	22*
Prince Albert	--	30*	22*
Saskatoon	--	36*	16*
Qu'Appelle	--	26*	16*
Winnipeg	--	38*	8*
Monday—			
Toronto	--	24	28
Ottawa	--	16	22
Montreal	--	16	24
Saint John	--	28	40
Halifax	--	32	42

* Below zero.

TUESDAY

Minimum	21
Maximum	27
Average	24
Minimum on the grass	18

Weather, cloudy; sunshine 6 hrs., 48 min.

5:00 P.M. WEATHER REPORTS

Victoria—Barometer, 30.40; wind, NE., 4 miles; cloudy.

Vancouver—Barometer, 30.40; calm; cloudy.

Kamloops—Barometer, 30.56; wind, N., 4 miles; fair.

Prince George—Barometer, 30.50; wind, N., 4 miles; snowing.

Prince Rupert—Barometer, 30.30; wind, NE., 4 miles; snowing.

Estevan Point—Barometer, 30.40; calm; cloudy.

Tatoosh—Barometer, 30.40; wind, E., 8 miles; cloudy.

Portland—Barometer, 30.34; wind, E., 8 miles; cloudy.

Seattle—Barometer, 30.38; wind, NW., 8 miles; clear.

San Francisco—Barometer, 29.92; wind, NW., 6 miles; fair.

Note and Comment

By Sandham Graves

No doubt in a perfect state there would be a college to teach public administration in all its branches. Not a college of "projectors," such as Dean Swift wrote about two hundred odd years ago, but a plain school of practical teaching where civic budgets, provincial finance, and national taxation would be both studied and taught.

You recall the "projectors"? They devised ways to make water run uphill. They had a plan for teaching arithmetic to little boys by writing numbers on papers, and having the boys swallow the papers. They came near to solving the deepest riddles of life by stringing all known facts upon a frame of many wires, and then rotating the frame, to see what would come out of the inner intelligence of the machine.

• • •

There was, moreover, one projector who had a plan for making steel from cobwebs and another who sought sunlight in cucumbers. There were other devices, some of which would be today unprintable. If memory serves me, people who did not believe in the college of "projectors" came in for severe displeasure at court. One old fellow, I recall, had his lands taken from him and turned over to the projectors, for daring to suggest that they were ruining him.

It was a neat business, that college of projectors; but nothing very much came of the projects. Curiously enough, Dean Swift in his famous satire unwittingly placed the scene of some of Gulliver's travels right here on Vancouver Island. He did it by latitude and longitude; only he believed at that time that he was selecting a spot deep in the middle of the Pacific Ocean.

• • •

An honored place is given to his book in a glass case at the entrance to steps leading up to the Provincial Archives. Successive governments might have opened that case more frequently, and with good effect. There might have been fewer "projects," but more development. There might have been fewer "projectors," too. So far as I am aware, only the archivist and librarian have opened that case in the last decade.

• • •

There is need, however, for a school of administration. Not the traditional course in civics given at most universities, nor the political ward association where politics of a certain kind may be discussed; but a genuine course in the efficient handling of public business.

• • •

Look at it one way, and public administration is the largest and most diversified business in the country. There is one national administration; nine provincial administrations, and literally hundreds of civic administrations throughout Canada. Their combined budgets represent a considerable slice out of the total national income.

• • •

The buying of supplies, the laying of streets, drains and sewers, the keeping of accounts, the collection with a smile of taxes from kind and contented ratepayers surely is a business worth teaching and worth learning. There could be side courses of etiquette on how to dress for a tree-planting, for the arrival of a motion picture star, and much more besides.

Then there is the business of the mace. Should a city have a mace? How will it get one? When would it be carried, where, and by whom? What is the proper place to keep mayoral chains of office on the dull days? In the vault, or back home with the jewel (as actually happens in one Canadian centre). These, however, are the finer points of administration. They could well wait until we had mastered the elementary part of the business.

• • •

Seriously, there is a genuine need for some form of tuition in the management of public business. It should start with a clear understanding that the business is public and not of the in-camera variety. Long experience has taught us that nothing comes out of the camera but the little birdie, and he, as often as not, belongs to one of the Jones boys and not to the ratepayers at all.

Next, it should be impressed on public officials-to-be that they will be servants and not masters of the people who put them there. Then, it might be casually mentioned that if you have a dollar you should spend ninety-five cents not $3.95, as seems to be the prevailing practice at present.

Yes, there is much that such a school of public administration could teach. The country would be the better for it. Why, I would consider enrolling myself; only I would want a post-graduate course in mental telepathy. I would want to know what those in public office are really thinking. It would be useful in this business, very!

REPORTS SHOW GOOD PROGRESS

Past Year Was Successful One for St. Paul's Presbyterian, Victoria West

The annual congregational meeting of St. Paul's Presbyterian Church, Victoria West, was held recently with a good attendance. The pastor, Rev. James Hyde, presided and Howard Davis acted as secretary.

The first report, that of the session, was given verbally by the session clerk, George McCandless, who stated that at present the membership of the church is 150 persons.

The pastor then expressed his belief that the church was in a very fine condition both spiritually and materially, thanks to the support of the congregation, but that there was a great need for teachers in the Sunday school.

FINANCIAL REPORT

W. Arnot, treasurer, presented a very satisfactory financial statement. Owing to the generosity of members and friends who were present, the board of managers are glad to state that the deficit which showed on the books at the end of the year has been entirely wiped off and the church is looking forward to a much better year both spiritually and financially.

The following members were then re-elected to the board of managers for a term of two years: W. Sloan, Sr., W. Arnot and D. Dickson. Along with these Alex Stewart and Hugh Sloan were also elected for two years. The following members have one more year on the board before their term expires: Fred R. Arnot, W. Sloan, Jr., and Howard Davis.

SCHOOL REPORT

The report of the Sunday school was read by Miss Rita Rodger. It showed a year of much progress and activity among the scholars, the total enrollment, including teachers, officers, scholars and cradle roll department was 165. The need of Sunday school teachers was again brought to the attention of the congregation.

Very encouraging reports were also submitted by the Ladies' Aid Society, Women's Missionary Society, Young Women's Auxiliary, Junior Women's Missionary Society, Young People's Society of Christian Endeavour. Mr. Hyde expressed gratification with the work in the C.E. especially thanking the president, Miss Rita Rodger, for her faithfulness. Other reports were the C.G.I.T., Marion MacRae Mission Band, Gideon Boys' Club and the choir.

THANKS EXTENDED

Mr. Hyde expressed praise to Mrs. MacRae for her continued interest and support and also to Fred Arnot for his interest and faithful support of the church and its organizations and as organist and choir leader.

A hearty vote of thanks was tendered to George McCandless for auditing the books of the various organizations of the church. Mr. Hyde also expressed the Lord's promise of rewards hereafter for every deed done for Him. The meeting closed with the congregation singing the Doxology, after which Mr. Hyde repeated the Benediction.

During the evening musical selections were given by Mrs. T. Boughey and also the Gideon Boys' Club.

After the meeting, members of the congregation adjourned to the hall, where tea and refreshments were served by the Ladies' Aid Society.

BORROWING GERMAN MONEY FOR MUNITIONS

ATHENS, Jan. 19 (AP).—The Greek Government completed plans yesterday to borrow 6,150,000 drachmae ($54,735,000) from Germany to be used exclusively to buying war materials, it was disclosed by official sources. The loan is repayable in six years.

SUNRISE AND SUNSET

JANUARY

Time of sunrise and sunset (Pacific standard time), at Victoria, B.C., for the month of January, 1937.

Date	Sunrise	Sunset	Date	Sunrise	Sunset
1	8:05	4:29	17	7:58	4:48
2	8:05	4:30	18	7:56	4:49
3	8:05	4:31	19	7:57	4:51
4	8:05	4:32	20	7:56	4:52
5	8:05	4:33	21	7:55	4:54
6	8:04	4:34	22	7:55	4:55
7	8:04	4:35	23	7:54	4:57
8	8:04	4:36	24	7:53	4:58
9	8:04	4:37	25	7:51	5:00
10	8:03	4:38	26	7:50	5:01
11	8:03	4:40	27	7:49	5:03
12	8:02	4:41	28	7:48	5:04
13	8:02	4:42	29	7:47	5:06
14	8:01	4:44	30	7:45	5:08
15	8:00	4:45	31	7:44	5:09
16	8:00	4:47			

The Meteorological Observatory, Gonzales Heights, Victoria, B.C.

FIFTY YEARS AGO TODAY

From The Daily Colonist of January 20, 1887

Nanaimo Lighted With Gas—On Saturday last at about 1 p.m. the ceremony of "turning on" the gas at Nanaimo was performed by His Worship Mayor Bate and R. Gibson, the then mayor-elect, jointly turning up two valves that let the gas out into the mains. Immediately afterwards the flame was lighted in the gasometer, and after burning a few minutes registered nearly eight candlepower, but as soon as the pipes get clear of the foul air Mr. Stamford, the contracting engineer of the gas works, is confident it will register twenty-one candlepower, the same as at New Westminster. In the evening the gas was lighted in nearly all the business houses in the city. The change from coal oil was a marked improvement throughout the city, and it is hoped the street lamps will be placed in position immediately.

British Columbia Exhibits—It turns out that the magnificent vegetable from British Columbia, the sender of which was unknown, that attracted so much attention at the Dominion Exhibition at Sherbrooke, and which are to be exhibited at the ice palace here this Winter, were grown by W. Barker, market gardener, Moberly House, B.C. Some of these specimens were really of mammoth size, some of them are still preserved, and speak volumes for the soil and climate of the Columbia Valley, in which they were grown.

Grand Naval Night—The amateur naval club of H.M.S. Cormorant will give a select performance at the Concordia Hall tomorrow evening.

HOBBY FAIR TO BE HELD

Y.M.C.A. to Conduct Annual Exhibition Here on February 19 and 20

Replete with various exhibits of art, mechanical models, handicraft and photography, the annual Hobby Fair, sponsored by the Y.M.C.A., will be held in the association's building Friday and Saturday, February 19 and 20.

Plans have already been completed and reservations are being made for a record list of entries. The fair has been the centre of interest for amateur exhibitors in the past with over 200 entries recorded last year, and an even more successful showing is anticipated this year.

NO FEE CHARGED

The fair will be held from 7 until 10 o'clock Friday evening and from 2:30 o'clock in the afternoon on Saturday until 9:30 at night. Exhibits are open to anyone with a hobby, no fee being charged, and must be in by 5 p.m. Tuesday, February 6. Prize ribbons will be given to first, second and third in each section. All entries and communications must be addressed to F. V. Shoemaker at the Y.M.C.A.

S. J. D. Clack is chairman of the fair committee, assisted by Mrs. D. L. MacLaurin, W. T. Straith, H. L. Smith, W. W. Martin, J. V. Johnson, E. Bishop, G. R. Hearn, A. Checkley, H. Farquhar, G. M. Pearson, M. Pickering, F. Wilfert and Alderman Archie Willis.

All exhibits must be at the fair not later than 10 a.m., February 19, and must be removed before 9:30 p.m., February 20. The exhibits will be divided into four divisions, containing nine sections. Division "A" under twelve years, division "B" under sixteen years, division "C" under twenty-one years, and division "D" open.

LIST OF CLASSES

Complete list of classes follows:

Class 1, Art—Map drawing; pencil drawing from nature; pen and ink drawing from nature; commercial art, (a) posters, (b) block printing; water colors from nature; portraits; modelling; China painting.

Class 2, Natural History and Collections — Pressed and mounted flowers, shells, insects, stamps, coins, curiosities and other collections, scrap albums.

Class 3, Model Airplanes and Yachts—Section A: Scale model planes, with drawings or plans, non-flying model planes, any five planes built from Homo Craft Kit; section B: Yacht with sails, yacht hull, cruiser hull model, speed boat model.

Class 4, National Exhibit — Individual or group exhibits of national handicrafts, costume or art.

Class 5, Handicrafts—Woodwork, Ironwork, copperwork, leatherwork, mechanical drawing, pottery, basket weaving, weaving.

Class 6, Industrial Crafts, Section 1—Stationary models, working models, meccano models.

Class 7, Photography.

Class 8, Radio Craft.

Class 9, Miscellaneous.

Additional classes will be opened if entries warrant.

CIVIC SERVICE WELL ATTENDED

Representatives of City, Oak Bay, Saanich, Esquimalt, Visit Cathedral

Representatives of the city, Oak Bay, Saanich and Esquimalt, with a large body of citizens, attended the annual civic service held under auspices of the Ministerial Association in Christ Church Cathedral Sunday afternoon. Municipal heads were met by the clergy and church wardens at the west end of the building and conducted to their seats.

Rev. J. Richmond Craig, pastor of Fairfield United Church, took his text from Matthew xi. 6. The duty of all governments lay in the development of character, and faith and patience were the two chief requisites, he declared. Faith in God, faith in one's self and faith in one's fellowmen was necessary. The world had not to be turned upside down, but had to be turned right side up, he stated.

PIONEERS PRAISED

Tribute was paid by Mr. Craig to the pioneers of Vancouver Island, whose faith and patience had given this part of the country a magnificent heritage. The task of the present generation was to place their contributions on the foundations pioneers laid. The guiding force of each generation should be that all were working towards the consummation of a civilization in which peace, happiness and brotherhood were the dominant factors, Mr. Craig said.

The service opened with the hymn, "Now Thank We All Our God" followed by an explanation of the service and prayer by Rev. Dr. G. B. Switzer. After Psalm cxxii was sung, Rev. Dr. A. S. Imrie read the lesson from I Corinthians xii. verses 12 to 27. Prayers were led by Rev. Edwin Bracher. The hymn, "Lord of Heaven and Earth and Ocean," preceded Mr. Craig's message. After the hymn, "From Ocean Unto Ocean," a collection was taken for the Citizens' Recreation Rooms and John Howard Society. The service closed with the National Anthem and a blessing by Very Rev. Cecil S. Quainton, Dean of Columbia.

The Observation Car

By THE EDITORIAL STAFF

Election Coming?

Observers tell us the signs point to a Provincial election soon. The Cabinet Ministers, absent from ward meetings for years, have developed an overpowering desire to tell of the Government's achievements and broadly suggest that its policies be continued indefinitely. —N.A.C.M.

• • •

Forgotten Milk Bottles

Why do some people forget to leave their milk bottles out for the milkmen in the mornings? The milkmen have to make up the cost of the bottles which have not been returned, and during these frosty mornings, I am sure they would appreciate a little more co-operation from their patrons regarding this matter.—S.K.M.

• • •

A Remarkable Golfer

The most remarkable golfer in the world is not Harry Cooper, Gene Sarazen, Walter Hagen, Bobby Jones, Henry Cotton, or Macdonald Smith, but it's Max Harris, of Chicago. Harris is seventy-five now but never took up golf until he was sixty-six. His mastery of the putter and his uncanniness around the greens is the closest to perfection the Royal and Ancient game has ever seen. Harris goes out now and shoots nine holes in 38 regularly. His short game developed so rapidly and was so thorough that Paramount Pictures asked him to make a series of educational golfing films. Here's what he did for the benefit of the cameraman at the Rancho Club in California; he played three mashie chip shots from thirty-five feet, sinking one and putting the other two within a foot of the cup; he sank three successive putts from eight feet and did the same from fourteen feet; he held a stymie shot by jumping the intervening ball at a distance of four feet and then running six feet into the cup; then places a golf tee in the green and hits it three straight times from seven feet. Harris can putt from any reasonable distance and show unbelieveable results. Last year he gave to the golfing world one of the most instructive books on putting and chip shots ever published. His named it "Putting Made Easy." Now he is working on a putter which will help everybody's game to improve. Imagine it, a man taking to golf at sixty-six, and is ranked as one of the greatest putters in the world today at seventy-five.—J.D.

• • •

Wanted: No-Men

Yes-men may be alright in Hollywood, but in politics the world is waiting for the fellow who can say "no," and mean it!—S.G.

• • •

Got Their Tootsies Wet

City fathers came in for lots of caustic criticism on Sunday. Slush on all street crossings in the business district was several inches deep, much to the disgust of those who had to wade through it. There were plenty of men available to clear the crossings . . . Broad Street Bertie told us a man who cleared off the sidewalk in front of his home or store is a public-spirited citizen. He suggested several adjectives for those who showed neglect . . . Every Sunday we listen to an ex-opera singer on a biscuit programme. At times the announcer becomes most boring with the way he compliments the singer. Last Sunday he babbled "You are simply marvelous. You work so hard preparing those songs. Tell me, what is the secret of never becoming tired?" We bellowed: "$500 for each performance" . . . Ludicrous sight: the hatless boys trudging along streets with a frosting of snow on their bare heads . . . We often wonder what happens to all the fancy silver plated and ornamental ash trays exhibited in tobacco shops. Office managers and executives usually have trays of simple design. City fathers use an odd collection of trays like baby flower pots . . . An expert on gold fish told us with care they sometimes live as long as sixteen years. Variety may be lent to their diet by feeding boiled oatmeal, carrots, spinach and finely chopped up eggs boiled for thirty minutes . . . Bill, the Broad Street barber, read in a Toronto newspaper that "Man is falling behind the machine." He declared it was much better than falling in front of it.—G.B.

MISSION WORKERS SPEAK AT QUALICUM

QUALICUM BEACH, Jan. 19.—At the United Church on Sunday evening, guest speakers were three members of the Shantymen's Mission. C. Weller spoke on young people's work and J. Robinson on their travels by boat, while Percy Wills concluded on general lines. Rev. J. A. Petrie conducted the service. In the morning an illustrated talk was given to the Sunday school by Mr. Wills.

"When we were first married I used to waken my husband with a kiss every morning."

"And now?"

"After three months he bought himself an alarm clock."

Cranleigh House School
FOR BOYS
The Oak Bay Day School
Preparatory and High
C. V. MILTON
Cadboro Bay Road E 6214

REMNANT SALE!
TWO TONS! Flannelettes, Dress Prints, Foulards, Poplin Shirting, Sheeting, Cretonnes, Towels, Etc.
"THE WAREHOUSE" DOUGLAS STREET STORE ONLY

2 FOR 1c

2 Rolls of Toilet Paper for 1c (Limit 2)

No Phone Orders—No Sale to Dealers

We Reserve the Right to Limit Quantities to Family Needs

LEGS OF LAMB, lb.	23c
SHOULDERS OF LAMB, lb.	14c
ROLLED SHOULDERS, lb.	21c
BEEF HEARTS, lb.	6c
FRESH PORK LIVER, lb.	6c
LEGS OF VEAL, lb.	14c
VEAL ROAST, lb.	15c
VEAL STEAKS, lb.	15c
SAUSAGE MEAT, lb.	6c
HAMBURGER, lb.	
BOILING BEEF, lb.	
ROUND STEAK, lb.	17c
PORK SHOULDERS, lb.	12c
CENTRE CUTS, lb.	16c
BONELESS SPICED CORNED BEEF, lb.	14c
PICKLED TONGUES, lb.	

BACON DEPT.

Sliced, Unsmoked Bacon. Special, lb.	13c
Sliced, Smoked Bacon. Special, lb.	15c
Selected Sliced Bacon, lb.	25c
COTTAGE ROLLS, smoked, lb.	15c
Flour Snowflake Pastry, 10's	39c
EGGS Grade "A" Large, doz.	27c
EGGS Grade "A" Med., doz.	24c
BUTTER First Grade 3 lbs.	91c
CHEESE Mild. Special, lb.	18c
OLD MATURED INGERSOLL, lb.	35c

FRUIT DEPT.

SUNKIST ORANGES Medium size, doz. 3 Dozen for 58c	20c
SUNKIST GRAPEFRUIT, doz. 5 for 15c	33c
MARMALADE ORANGES, doz.	30c
LARGE COCONUTS, each	5c
DRY BELT POTATOES 10 lbs. for	25c

FISH DEPT.

FRESH CAUGHT WHITING FILLETS 2 lbs. for	25c
FRESH WHITE SPRING SALMON, lb.	20c
FRESH DEEP SEA COD, lb.	15c
FRESH CAUGHT HERRINGS 2 lbs. for	15c

REMEDIES

Hydrogen Peroxide, 4-oz. bottle, each	9c
Oil of Eucalyptus, 2-oz. bottle, each	12c
Powdered Sulphur, 4-oz. package, each	6c
LePage's Mucilage, each	7c
Large 5-Cent Scribblers, Special 3 for	11c
Edme Malt Extract with Cod Liver Oil, large	69c

Extra Specials

COLUMBIA CHOICE PEAS 2 for	17c
GLEN VALLEY PEACHES, 2's, each	11c
HEREFORD CORNED BEEF 2 for (Limit 2)	15c
WHITE SWEET CORN, 2's 2 for (Limit 2)	15c

NABOB SOUPS
Nothing Finer
Clam Chowder, Vegetable, Pea Soup, Tomato Soup 3 for 20c

KING OSCAR SARDINES, each	10c
BARCO PINEAPPLE, RED JACKET PINEAPPLE 2 for	17c
NABOB TOMATO JUICE, 10½-oz., each	5c
PURE BLACK PEPPER, ½ oz. bags, each	8c
PURE NO. 1 MUSTARD, 1's, each	19c

RAY'S 734 FORT STREET

MARINE, RAIL and AIR

EXPEDITION TO SUMATRA

Head of Washington Zoological Park Seeking Rare Specimens for Collection

It was originally the intention of Dr. William M. Mann, noted geologist and director of the National Zoological Park, Washington, to take along with him on his way to Sumatra a collection of North American fauna for presentation to the Government of Japan, but for some reason or other, which Dr. Mann did not state last night aboard the outgoing Empress of Asia on which he was a passenger, the idea was abandoned.

Dr. Mann said, however, that the Washington Zoological Park was shipping from the Atlantic side a number of surplus specimens from the Washington collection, which will be distributed among various zoos in China cities, but not in Japan.

Dr. Mann told newspapermen he expected to be in Sumatra at least six months, collecting living specimens of mammals, birds, reptiles and whatever botanical rarities he can connect with. Mammals he is mostly interested in are monkeys, apes and tapirs. In reptiles he desires most the king cobra or hamadyad, certain vipers and partjcularly the krait, one of the most deadly of snakes. Birds preferred are hornbills, sunbirds and finches, while he hoped to bring back some specimens of the ancestors of the ordinary domestic or barnyard fowl.

TAKING TRAPS

The Washington zoologist expects to capture the specimens wanted most himself, and is taking along a large assortment of traps for the purpose. "We'll get most of our wants this way," he stated, "but if we happen on an orphan child with something we desire a great deal, we'll——"

"Not bring back the orphan child?" interpolated the newspapermen.

"Well, hardly that," he replied, jovially, "but we'll make a bid for the plaything, whether it's bird, beast or reptile."

Talking of the Washington Zoological Park, Dr. Mann stated there were now 2,400 living specimens of mammals, birds and reptiles exhibited there, which provided a general natural history collection which was of great value in familiarizing young people with the animal, bird and reptile world. "I suppose I shouldn't tell you this, because some of your readers may cry out and ask why spend so much money on a zoological park when so many persons are hungry, but while the cost of feeding the collection is around $27,000 each year, we believe such collections, being educative, are worth the outlay."

Dr. Mann is accompanied by Mrs. Mann and Dr. Maynard Williams, staff photographer of the National Geographic Magazine. The expedition, Dr. Mann said, is financed jointly by the National Georgraphic Society and the Smithsonian Institute. The party will not return this way. They will reach home by way of the Suez Canal.

MAY HOLIDAY HERE

On their next holiday, Dr. and Mrs. Mann said they were coming to Vancouver Island and spend a month trout fishing. "We don't want the big fellows," he said. "My favorite trout are the little mountain fry about a foot in length, like I used to catch as a youngster in Montana. You'll have plenty of that kind here, no doubt."

The zoologist has headed expeditions to the West Indies, tropical America, Asia, Africa, Australia and the South Pacific Islands. He is the author of "Wild Animals In and Out of the Zoo." Mrs. Lucille Quarry Mann has accompanied her husband on a number of explorations and is also the author of "From Jungle to Zoo," a record of their 1934 expedition.

GOVERNMENT VESSEL HERE

Alberni at Department of Transport Wharf After Interesting Passage

Arriving overnight from the East Coast, the C.G.S. Alberni is at the present time berthed alongside the wharf of the Department of Transport in the Inner Harbor. Captain Oscar Mercier and his crew will return to their homes in Quebec as soon as the formalities for their return are completed by Colonel A. W. R. Wilby, agent for the Department of Transport, while the Alberni will be put in shape to take over the duties performed by the C.G.S. Newington out of Prince Rupert.

Leaving Quebec on November 8, it took the Alberni seventy-nine days to reach Victoria. On the way she called at Sydney for bunker coal and put in at Halifax and Bermuda. Running down the Atlantic Coast to Panama, the Alberni encountered some rough weather spots. Captain Mercier reported, but the little vessel proved a good sea boat all the way.

Other ports touched by the Alberni were Cristobal, Panama and San Francisco. The December holidays were spent between Panama and the Golden Gate. Coming up the Pacific Coast, head winds prevailed. The average speed of the ship from Quebec was six knots.

The Alberni was built as a barge at Sorlel, Que., in 1929. She is registered at 502 gross and 197 net tons, and has a length of 157 feet. She was converted to her present standard last Summer. She will be furnished from the Newington, which ship she is replacing in the lighthouse service, and be manned by the former crew of the same vessel. Before going into commission on this Coast, she will be drydocked for overhaul.

SALVAGED MANY WRECKED SHIPS

Soviet Company Retrieved Fifty-Five Vessels in Ten Months of 1936

MOSCOW, Jan. 19.—Since the beginning of 1936, for the ten months ending October 31, the Marine Salvaging Expedition (Epron), has raised and salvaged fifty-five Soviet steamers.

During October, Epron was particularly active, since it set itself a task to raise from the sea-bottom one of the largest Black Sea steamers, the Patagonia, by the anniversary of the Great Proletarian Revolution. Five enormous pontoons, each capable of lifting 400 tons, have been placed under the steamer.

Before the end of the year, a new salvaging vessel, the icebreaker Caspy, which remained under water for over ten years, began operating in the Caspian Sea. Its history is exceedingly interesting. The ship foundered during the civil war in April, 1920, when it was on its way to Chechen Island to bomb the aviation base of the internationalists.

The eye-witnesses of the steamer's wreck assisted the Epron in finding and raising the icebreaker. The Caspy was lying in very shallow water. It was impossible to turn it over, and it had to be dragged to the bay along the sea bottom for 150 kilometres.

Despite the Autumn storms, the Pacific Epron expedition is carrying on its work of salvaging the steamer Syasstroy, which ran on the rocks near Cape Krashennikov in the Bering Sea.

Hunt for the Remains of Crash Victims

Navy divers, burrowing deep into the mud of San Pablo Bay, California, reached the buried cabin of the wrecked army bombing plane, but failed to sight the bodies of two army men who perished when the giant bomber crashed January 4. The crash occurred in a rainstorm when a formation of seven planes was returning to Hamilton Field from manoeuvres over San Joaquin Valley. The victims were Lieut. Herbert Knieriem, pilot, and Private Hartley E. Hoberts, mechanic.

LAST OFFERS TO STRIKERS

Coast Employers Reached Limit and Negotiations Are Deadlocked

SAN FRANCISCO, Jan. 19 (AP).—Spokesmen for the longshoremen and the employers said today that the next move is up to the other if negotiations are to be resumed in efforts to end the long maritime strike.

Peace negotiations again were deadlocked on the question of hours and wages.

The employers, a reliable source stated, feel they have made their last offer, and the same attitude was held by longshoremen's representatives.

SAN PEDRO, Cal., Jan. 19 (AP).—Hope of ultimate peace in the United States Pacific Coast shipping strike was boosted today after the San Pedro local of the marine engineers approved a tentative settlement negotiated with operators.

Nearly all of the 180 local members of the Engineers' Beneficial Association voted acceptance. Business Manager Harry Norman announced.

The agreement does not provide for preferential hiring. It provides $15 monthly wage increases and cash overtime in lieu of time off. Working conditions in port and at sea would be improved.

Appointed to Head Steamship Line

R. B. TEAKLE

WHO has been appointed general manager of Canadian National (West Indies) Steamships, replacing Captain E. E. Tedford, who has retired.

REDUCE RATES ON RAILROADS

Attractive Offer Announced By Secretary of Passenger Association

VANCOUVER, Jan. 19.—The first attractive railway offer of the year was made to the travelling public last week-end by J. H. Parker, secretary of the Canadian Passenger Association, Winnipeg, who announced that both the Canadian National and Canadian Pacific railways will provide cent-a-mile excursions to Eastern Canada between February 20 and March 6.

Carrying a forty-five-day limit the fares will be cent-a-mile for coach travel, cent-and-a-quarter tourist and cent-and-a-half for first class. Sleeping accommodation can be acquired upon payment of the regular sleeping car rate in either tourist or first class sleepers.

Stopovers for Pacific Coast travelers to the East under this excursion arrangement will be permitted only at Winnipeg and other Eastern points.

Similar fares from Eastern Canada to the Pacific Coast will also be in effect between February 20 and March.

Ocean and Coastwise Movements

Weather Report

ESTEVAN—Cloudy, calm, 30.36, 28, light swell.
LENNARD ISLAND—Cloudy, calm, 30.20, light swell.
PACHENA—Overcast; calm, 30.33, 28, smooth.
CARMANAH — Overcast; calm, 30.34, smooth.
CAPE BEALE—Clear; calm, 30.38, light swell.

Wireless Report

(Eastern, 8 p.m., unless otherwise stated)

KINROSS—Left Port Alberni at 8 p.m. for Hull.
DAGHILD—Left Victoria at 10.30 a.m. for Ladysmith.
CRESSIENE—Left Port Alberni at 2 p.m. for Manchester.
PETERSTON—Bound Victoria, 850 miles from Victoria.

West Coast Mails

Mails close 10 p.m., 1st, 11th and 21st each month for Ahousat, Bamfield, Cesspeece, Clayoquot, Clo oose, Ecoole, Estevan Point, Kakawis, Kildonan, Kyuquot, Nootka, Port Alberni, Port Renfrew, Sechart, Tofino and Ucluelet. Due 1.15 p.m., 8th, 18th and 28th each month except Ecoole.

Mails close 10 p.m., 21st each month and 8.45 a.m., 22nd each month for Centre Island. Due 1.15 p.m., 28th each month.

Mails close 8.45 a.m., 2nd, 12th and 22nd each month, except Sundays, for Clayoquot, Estevan Point, Kakawis, Kyuquot and Tofino.

Mails close 9.45 a.m., 6th, 16th and 26th each month, except Sundays, for Clo-oose, Port Renfrew, Bamfield and Kildonan.

Mails close 9.45 a.m., Thursdays and Saturdays, for Bamfield, Ecoole, Kildonan, San Mateo, Sechart and Ucluelet. Due 5.10 p.m., Tuesdays and Saturdays.

Mails close 11.15 p.m., Mondays and 4 p.m., Fridays, for Holberg, Port Alice and Quatsino. Due 7 a.m., Tuesdays and Fridays.

Mails close 10 p.m., 1st each month, and 8.45 a.m., 2nd each month, for Cachelot. Due 1.15 p.m., 8th each month.

Gulf Island Mail

GANGES, GALIANO, MAYNE, PENDER ISLAND, PORT WASHINGTON, SALTSPRING ISLAND

Mails close Sunday, Wednesday, Friday 11.15 p.m. Tuesday, 10 a.m.
Mails due Monday, 7.15 p.m.; Sunday, Wednesday, Friday, 7.15 a.m.

BEAVER POINT, FULFORD HARBOR

Mails close Tuesday, 10 a.m., Wednesday, Friday, 11.15 p.m.
Mails due Sunday, Wednesday, Friday 7.15 a.m.

SATURNA

Mails close Sunday, Wednesday, 11.15 p.m.
Mails due Monday, 7.15 p.m.; Friday, 7.15 a.m.

SOUTH PENDER

Mails close Sunday, Wednesday, 11.15 p.m.
Mails due Monday, 7.15 p.m.; Friday, 7.15 a.m.

MUSGRAVE

Mails close Tuesday, 10 a.m.; Friday, 11.15 p.m.
Mails due Sunday, Wednesday, 7.15 a.m.

NORTH GALIANO

Mails close Sunday, 11.15 a.m.

Transpacific Mails

CHINA AND JAPAN

*EMPRESS OF ASIA—Mails close 4 p.m., January 19. Due at Yokohama, February 4, Shanghai, February 8, Honokong, February 11.
*HIYE MARU—Mails close 11.15 p.m., January 22. Due at Yokohama February 5.
IXION—Mails close 1 p.m., January 29. Due at Yokohama, February 14, Shanghai, February 24, Hongkong, March 4.
*Carries mail for Japan only.
†Carries mail for Honolulu.

AUSTRALIA AND NEW ZEALAND

SS. NIAGARA—Mails close 4 p.m., February 17. Due Auckland, March 8, due Sydney, March 13.

Yukon and Atlin Mails

Mails close 1 p.m., January 18, 28, February 8.

Coasting Craft

VICTORIA-VANCOUVER—Ss. Princess Charlotte or Ss. Princess Alice will leave Victoria daily for Vancouver at 1.30 p.m.; Ss. Princess Charlotte or Ss. Princess Alice will arrive Victoria daily from Vancouver at 3.30 p.m. Ss. Princess Joan or Ss. Princess Elizabeth will leave Victoria daily at 12 midnight for Vancouver. Ss. Princess Joan or Ss. Princess Elizabeth will arrive Victoria daily from Vancouver at 7 a.m.

VICTORIA-SEATTLE—Ss. Princess Charlotte or Ss. Princess Alice will leave Victoria daily at 4.30 p.m. for Seattle. Ss. Princess Charlotte or Ss. Princess Alice will arrive Victoria daily at 1.10 p.m. from Seattle. Ss. Iroquois will leave Victoria daily at 9 a.m. for Seattle. Ss. Iroquois will arrive Victoria daily at 8.35 a.m. from Seattle.

VICTORIA-PORT ANGELES—Ss. Iroquois will leave Victoria daily for Port Angeles at 9 a.m. Ss. Iroquois will arrive at Victoria daily from Port Angeles at 8.35 a.m.

NANAIMO-VANCOUVER—Ss. Princess Elaine leaves Nanaimo for Vancouver daily except Saturday and Sunday at 8 a.m. and 2.30 p.m. Ss. Princess Elaine leaves Nanaimo on Saturday only at 8.00 a.m., 2.30 p.m. and 9.15 p.m. Ss. Princess Elaine leaves Nanaimo on Sunday only at 5.45 p.m.

VICTORIA-WEST COAST—Ss. Princess Maquinna will leave Victoria for West Coast of Vancouver Island ports on the first, eleventh and twenty-first of each month at 11 p.m.

VANCOUVER-NORTHERN BRITISH COLUMBIA—Ss. Princess Adelaide will leave Vancouver every Wednesday for Prince Rupert and way ports at 8 p.m. Ss. Prince Rupert or Ss. Prince George will leave Vancouver for Stewart and way ports every Monday at 9 p.m. Ss. Cardena will leave Vancouver every Tuesday at 9 p.m. for Prince Rupert and way ports. Ss. Catala will leave Vancouver every Friday at 9 p.m. for Stewart and way ports.

VANCOUVER-QUEEN CHARLOTTE ISLANDS—Ss. Prince Charles will leave Vancouver every alternate Saturday for Queen Charlotte Islands points and Prince Rupert at 9 p.m.

SWARTZ BAY-FULFORD HARBOR—Mv. Cy Peck will leave Swartz Bay daily, except Wednesday, at 9.30 a.m. and 4 p.m.

BRENTWOOD-MILL BAY—Ms. Cascade will leave Brentwood at 7 a.m., 10 a.m., 11 a.m., 12 noon, 2 p.m., 3 p.m., 4 p.m. and 5 p.m., Ms. Cascade will leave Mill Bay at 9.30 a.m., 10.30 a.m., 11.30 a.m., 12.30 p.m., 2.30 p.m., 3.30 p.m., 4.30 p.m. and 5.30 p.m.

VICTORIA-GULF ISLANDS—Princess Mary leaves Victoria every Tuesday for James Island, Piers Island, Port Washington, Ganges Harbor, Mayne Island, Galiano Island and Vancouver at 10.30 a.m.

SIDNEY-ANACORTES—Ss. Rosario will leave Sidney for Anacortes at 2 p.m. daily. Ss. Rosario will arrive at Sidney from Anacortes at 1.15 p.m. daily.

British Mails

SS. WESTERNLAND—Mails close 1 p.m., January 19.
SS. NOVA SCOTIA—Mails close 1 p.m., January 20.
SS. AQUITANIA (Via New York)—Mails close 4 p.m., January 21.
SS. DUCHESS OF YORK—Mails close 1 p.m., January 24.

Mail intended for transmission via New York should be so marked. When sent by air over United States lines, mails may be posted three days later than the dates indicated. Two days later for Canadian steamers.

WEST INDIES

Mails close 1 p.m., January 22.

JAMAICA

Mails close 1 p.m., January 22 and 24.

Shipping Calendar

TO ARRIVE

LOCHKATRINE—United Kingdom, January 22.
PACIFIC RANGER—United Kingdom, January 26.

TO DEPART

HIYE MARU (Vancouver)—Japan, January 22.
PRESIDENT JACKSON—Japan, China, Philippines, January 30.

Queen Charlotte Mails

VIA VANCOUVER—Mails close 1 p.m., December 11, 25, January 8, 22.
VIA PRINCE RUPERT—Mails close 1 p.m., December 4, 16, 30, January 13, 27.
Tri-ell to Prince Rupert only. Rose Harbor to Vancouver only.

What Today Means

"AQUARIUS"

If January 20 is your birthday, the best hours for you on this date are from 9.30 to 11.30 a.m., from 2.30 to 4.30 p.m. and from 8.30 to 10.30 p.m. The danger periods are from 7.30 to 9.30 a.m., from 4.30 to 6.30 p.m. and from 10.30 p.m. until midnight.

If January 20 is your birthday you were born under the Zodiacal sign of Aquarius. This is the third sign of the Air Trinity. Symbolized by man, connected by tradition with storms and rain, and ruled by Saturn and Uranus, presumedly it governs the legs and ankles. Aquarians are usually benevolent, being exceptionally tender-hearted, very logical reasoners, plain-spoken and inclined to be studious. They usually get greater pleasure from intellectual than physical activities. Frequently church and charitable work are of great interest to them. Being born under Aquarius, you ought to be very affectionate with a high sense of what constitutes loyalty. Social and business aspirations are apt to vary, as well as enthusiastic nature, may make you unpopular with narrow-minded folks, but thoroughly approved of by the younger generation, and progressive thinkers. The opal and amethyst are likely to be lucky stones for you. Wednesdays and Saturdays are the best days for you to undertake things. Deep blue, as well as plaids are favorable colors for you to affect. Married and engaged couples, as well as those hopeful of soon being placed in one of these two categories should remember that to forget or fail to commorate a dear one's anniversary constitutes almost unforgivable negligence.

If a woman and January 20 is your birthday, you should be partial to daffodils and pansies, for they are your natal flowers. You must avoid preaching what you are not personally willing to practice. If you want to reform the world, or some of the people in it, do so as a professional, but not as an amateur. Through art, educational, literary work, or some line of commercial activity you are liable to win a fine reputation. Love will most likely prevail in your home, for the average Aquarian marries happily.

The child born on January 20 usually when it becomes old enough to develop a personality, gives evidence of having not only a very strong one, but one that will win it popularity.

If a man and January 20 is your natal day, be fair in all your dealings, and you will be successful. As a politician, journalist, poet, lawyer, author or banker you may win fame.

OLD VESSEL IS NO MORE

Ketch Which Freighted Supplies in Napoleonic Wars, Foundered

The oldest ketch in the world in active service, the fifty-four-ton Ceres, of Bude, built in 1811, sank in Barnstaple Bay recently. The skipper and mate, the only people on board, were rescued by the Appledore lifeboat.

The Ceres, which was bound from Swansea to Bude with a cargo of sing, developed a leak the night before off Baggy Point. There was a dense fog at the time.

The skipper, Captain Oswald Jeffery, of Appledore, was resting when the mate, Walter Ford, ran below to tell him that the engine room was rapidly filling with water. The Ceres was fitted a short time before with a Diesel engine.

The pumps were worked until the two men were exhausted, but the vessel continued to make water, and Captain Jeffery ordered the small boat to be launched. Rockets were lit by flares, the heavy rolling of the water-logged vessel making it impossible to light matches.

When all the rockets but one had been fired, the men abandoned the ketch. Captain Jeffery fixed the last rocket between the ribs of the boat and fired, and this was seen from Appledore. When the lifeboat arrived, the Ceres was too far submerged to be towed ashore.

The Ceres, which had been owned for eighty-five years by Petherick & Sons, of Bude, had had a remarkable career. She carried supplies during the Napoleonic wars, being several times chased by French privateers. A hundred years later she carried munitions in the Great War and narrowly escaped being torpedoed. She was the oldest vessel registered at Lloyd's.

Little Schooner Hope Beached in Leaky Condition

GEORGETOWN, British Guiana, Jan. 19 (AP).—Leaking badly after fighting heavy seas up the eastern coast of South America, the forty-ton coastal schooner Hope was beached seven miles from here early today.

The crew of six aboard the little Georgetown-owned vessel made their way to safety through breaking surf. They expected to be able to salvage the cargo when weather conditions permitted.

"And she has made him a good wife?"

"I don't know about that—but she's certainly making him a good husband."

ASIA SAILS FOR ORIENT

Canadian Pacific Liner Going By Way of Hawaii This Trip

Carrying over 500 travelers to various ports in the Pacific, the Canadian Pacific liner Ss. Empress of Asia, Captain George Goold, sailed from Rithet Piers shortly after 7 o'clock last evening for the Philippines by way of Hawaii, Japan and China ports. The big liner docked at the local piers at 6.15 p.m. Here a number of local and United States passengers boarded the Asia while about 1,000 bags of mail and some general cargo were loaded.

Included among the passengers boarding the ship here were: Mrs. B. Kopf, Yokohama, who had been spending the holidays with her daughter, who is attending school at Shawnigan Lake; Mr. and Mrs. W. D. Cameron, prominent residents of Yokohama; H. E. Clarke, bound for Honolulu; Dr. and Mrs. C. Braley, North Carolina, going to Hawaii, and A. L. B. Alexander, Victoria, proceeding to Hongkong.

Captain E. Aikman, R.N.R., general superintendent of the Canadian Pacific Steamships at Vancouver, was aboard the Asia, making an annual inspection trip to the Orient; as were A. K. Doull, commercial attache of the Canadian Legation, Tokio, returning to his duties after spending a holiday with his parents at Vernon, and W. A. Blair, Canadian Pacific naval architect, London, on a visit to the Far East.

Other travelers included D. Dorward, Pacific Coast representative of the Philippine Refining Company, Manila; Arthur N. Young, financial adviser to the Chinese National Government, Nanking; J. Walter Doyle, collector of customs, Honolulu; Mr. and Mrs. W. T. Corran, Seattle; Harry Hussey, Shanghai merchant; Rear Admiral George J. Meyers, U.S.N. and Dr. Mann, Washington, and Dr. Williams, of The National Geographic Magazine.

Vancouver Shipping

VANCOUVER, Jan. 19 (AP).—The Greek freighter Ss. Marpessa, built at the Coughlan Shipyards here and launched in 1919 as the Ss. War Company, was here today to Canadian Transport Company to load full for London.

Another Greek freighter, Ss. Atlanticos, also built here and launched as the Ss. War Noble, is due at New Westminster next Tuesday to Canadian Transport Company.

LICENSED SANITONE CLEANER
New Method LAUNDRIES LIMITED

SKEENA WILL LEAVE TODAY

Esquimalt Destroyer to Rendezvous With Saguenay At Montego Bay

OTTAWA, Jan. 19 (AP).—The following summary of the movements of the destroyers Saguenay and Skeena during the first part of the Winter training period was announced today by the Department of National Defence.

Saguenay sailed from Halifax on January 7, arrived at Bermuda January 9, is due to leave there January 27. She will proceed via Turks Island, Cayman Islands and Kingston, Jamaica, and will rendezvous with Skeena at Montego Bay, Jamaica, February 20.

Skeena will sail from Esquimalt January 20, proceed via San Diego, Acapulco (Mexico) and the Panama Canal, and is due at Montego Bay, February 20.

Both will sail from Kingston, Jamaica, March 1, for exercises in vicinity of St. Lucia, and on their completion about March 9, will join forces with cruisers of the America and West Indies squadron under the command of Admiral Sir Matthew Best in his flagship York, at Barbadoes.

On completion of a concentrated period of exercises in these waters, it is intended that the Saguenay and Skeena will be diverted to meet the two new Canadian destroyers Fraser and St. Laurent—the place and date of the meeting depending on the date of completion of the refits of these ships in England.

Stornoway Gentleman (with extreme Stornoway accent)—"Would you show me the ro-o-o-ad to St. Pancras Station?"

Cockney 1—"Wot's 'e sie, Bill?"

Cockney 2—"Aow, blaowed if I knaow, e's only a blinkin' foreigner, anyway—sock 'im one on the jor."

TO HELP PREVENT MANY COLDS
VICKS VA-TRO-NOL
A few drops up each nostril
TO HELP END A COLD QUICKER
VICKS VAPORUB
Just rub on throat, chest and back
Follow VICKS PLAN for better CONTROL OF COLDS
Full details in each Vicks package

Save $5.00 on 1847 Rogers Bros. Silverware
26 Piece Set, open stock, $34.75
In a case $29.75
$5.00 Cash—$5.00 a Month
No Extra Charges
F. W. FRANCIS
Jeweler 1210 Douglas St.

Travel by Bus
LOWER FARES THAN EVER THIS YEAR
Modern streamlined equipment. Meals and sleeping accommodation included in fares quoted to Eastern points from San Francisco. Stop-over privileges anywhere, six months' return on all tickets. Fares from Victoria

	One Way	Return
San Francisco	$11.50	$20.70
Los Angeles	$17.00	$30.60
San Diego	$19.25	$34.65
Toronto, Ont.	$45.90	$82.00
Montreal, Que.	$51.15	$96.55
New York	$46.75	$84.15
Chicago	$38.00	$68.10

Low fares to all California, Eastern American and Canadian points. We route you via Southern California going East. See this wonderful country at no extra expense. Tickets on sale at Room 609, Bank of Toronto Bldg., 1303 Douglas St. Phone G 5013.
BENJAMIN FRANKLIN LINE, INC.
ALL AMERICAN LINES

SALTSPRING ISLAND FERRY
DAILY SAILINGS
EXCEPT WEDNESDAYS
Lv. Fulford Harbor 8.15 a.m. 4.00 p.m.
Lv. Swartz Bay 9.30 a.m. 5.00 p.m.
Fares
Automobiles (including driver) 75c to $1.50
Passengers 25c
Trucks (including driver) $1.25 to $2.00
Motorcycles (including driver) 50c
For Further Information and Motor Coach Connections: Phone E 1177, E 1178
GULF ISLANDS FERRY CO. LIMITED

TRAVEL by BUS
COMFORT
COACH LINES
To California
Via PACIFIC GREYHOUND
CONVENIENCE
ECONOMY
● Glide down the Coast route to the Southland aboard new, luxurious coaches.
● Fast schedules—forty-eight hours from Victoria to Los Angeles; thirty-eight hours to San Francisco.
Low Return Fares From Victoria to
San Francisco $26.55
Los Angeles . $35.20
San Diego . . $38.85
SIMILAR LOW FARES TO OTHER MAINLAND POINTS
Apply at Victoria Depot for Information and Reservations
Low Week-End Fares
TO ALL POINTS ON VANCOUVER ISLAND (Subject to Minimum)
Good going any trip on Friday through Sunday. Final return limit, Monday Midnight. Effective every week-end
Fare and ¼ for Round Trip
VANCOUVER ISLAND COACH LINES LTD.
DEPOT: 629 BROUGHTON ST. PHONE E-1177
VICTORIA B.C. CANADA

KIRKHAM'S
612 FORT ST.
PHONES Groceries G 8131 Meat - G 8135 Fruit - E 8031

Cheerful Service - - - Low Prices

MEATS DELIVERED FISH

Chops	Pork Loin	Per lb. 25c	Crab	Boiled, at	2 for 35c
Chops	Lamb Rib		Salmon	White, per lb.	22c
Steak	1 lb.	For 20c	Haddies	Small Chicken, per lb.	15c
Kidney	¼ lb.		Cod	Fresh, per lb.	15c
Pork	Pickled Side, per lb.	15c	Cod	Nova Scotia Salt, 1's, per box	25c

HEAD CHEESE Per lb. 15c
BOILED HAM Per lb. 40c
LARD PURE, per lb. 15c

THE SCOTCH THAT CIRCLES THE GLOBE

McCALLUM'S Perfection SCOTS WHISKY

This advertisement is not published or displayed by the Liquor Control Board or by the Government of British Columbia.

You Owe Yourself Protection Through
Fire **INSURANCE** Automobile
ELSIE B. RICHARDS
Suite 7, Metropolitan Building, Opposite Postoffice
PHONE EMPIRE 7722

Obituary

MOORE—The death occurred on Monday at the Fairfield Nursing home of Miss Annie Louise Moore, in her sixty-ninth year. Miss Moore had been on the nursing staff of the Fairfield Nursing Home for the past eighteen years. She was born in Portsmouth, England, and had been a resident of this city for the past twenty-six years. She is survived by her cousins, Mr. and Mrs. W. D. Simmonds and their daughter, Stella, of 1067 Oliver Street; also one brother, Frank Moore; three sisters, Miss R. Moore, Miss A. Moore and Mrs. J. Masters, and one aunt, Mrs. E. Baker, all in England. The funeral will be held in Hayward's B.C. Funeral Chapel on Friday at 2:15 p.m., Rev. O. L. Jull officiating. Interment will be made in Royal Oak Burial Park.

CREASER — There passed away, on January 16, at the Jubilee Hospital, William Creaser, aged seventy-three years, a native of Markdale, Ont., and a resident of Victoria for fifteen years, his late residence being 1803 Cook Street. He is survived by relatives in Ontario and a sister in Portland, Ore. The remains are resting at the Thomson Funeral Home, pending funeral arrangements, which will be announced later.

BARBOUR — William Barbour, 1035 Caledonia Avenue, passed away early yesterday morning at the Royal Jubilee Hospital, aged forty-five years. He was born in Paisley, Scotland, and was a veteran of the Great War, serving in Gallipoli with the Argyll and Sutherland Highlanders. He had been a resident of Victoria for seventeen years and was a member of Britannia Branch, Canadian Legion. Mr. Barbour is survived by his widow and two sons, William and George, at home, one sister, Mrs. G. Cassidy, in Vancouver, and one brother, T. L. Barbour, Portland. Funeral arrangements will be announced later.

WALKER — At St. Joseph's Hospital yesterday morning, the death occurred of Alfred Walker, of 511 Victoria Avenue. He was born in England, and had been a resident of this city for twenty-four years. He leaves to mourn his loss his widow, one son, Frederick, residing on Kings Road, and George, at home; one daughter, Mrs. W. O'Neill, Vancouver, and one sister, Mrs. P. Cook, 1115 Powderley Avenue, also two brothers and two sisters in England. Funeral arrangements will be announced later.

LARSEN—At the Royal Jubilee Hospital, on Saturday, the death occurred of Lars Larsen, aged eighty years, of Otter Point. Mr. Larsen was born in Norway and had been a resident of Victoria and district for the last fifty years. The funeral will take place on Thursday afternoon at McCall Brothers' Funeral Home at 2 o'clock. Interment will be in Colwood Burial Park.

HOLMES—At the Royal Jubilee Hospital, there passed away Monday evening, after a short illness, Joseph William Holmes, of 2116 Granite Street. Born at Ingersoll, Ont., Mr. Holmes, who was seventy-five years of age, moved to this city seven years ago from Nelson. He leaves in sorrow one son, Joseph, in Montreal, and an adopted daughter, Mrs. George Phillips, Vancouver. Funeral services will be held Saturday afternoon at 3:45 o'clock in the S. J. Curry & Son Funeral Home. Rev. Dr. G. B. Switzer will officiate and the remains will be laid at rest in the family plot at Ross Bay Cemetery.

BOWMAN — Many friends were present at funeral services conducted at St. Aidan's Church, Mount Tolmie, yesterday afternoon for Miss Janet Findlay Bowman. Rev. T. G. Griffiths conducted a sympathetic service, during which two hymns "Nearer My God to Thee" and "Abide With Me" were sung. The many beautiful floral tributes received testified to the high esteem in which Miss Bowman was held. The remains were laid at rest in the family plot at Colwood Burial Park, and the following acted as pallbearers: A. M. Bowman, D. C. Frame, James McIndoe, J. Hogg, T. W. Thompson and William Star.

KOSCHE—The funeral services for Mme. Hulda Kosche, who passed away on Sunday, will be held in Hayward's B.C. Funeral Chapel tomorrow afternoon at 2 o'clock, after which the remains will be forwarded to Vancouver for cremation.

KELLY—The funeral of Joseph Kelly will be held this afternoon, the cortege leaving Hayward's B.C. Funeral Chapel at 2 o'clock and proceeding to St. Paul's Garrison and Naval Church, Esquimalt, where services will be conducted by Rev. Canon Stocken at 2:15. Interment will be made in the Naval Cemetery.

Laid to His Last Rest at Fulford

SALTSPRING ISLAND, Jan. 19 —The funeral of Alfred Raynes, aged eighty-three years, who passed away on Wednesday morning at his home, Fulford Harbor, took place at 3 p.m. on Friday.

The service was held at St. Mary's Church, Fulford, Rev. C. H. Popham, vicar of the parish, officiating and Mrs. Arthur Byng at the organ. The hymns sung by the congregation were "Nearer, My God, to Thee" and "Abide With Me."

Many mourners from all parts of the Island followed the flower-covered casket to the cemetery adjoining the church, where interment took place. The pallbearers were Ted Akerman, J. Cairns, M. Gyves, Fergus Reid, Richard Maxwell and W. Furness.

Announcements

Beware of Depilatories! — Pastes! Powder! Wax! Liquids! or Pumice Stone. They all merely remove the hair temporarily, which sooner later, returns, growing stronger and stronger all the time. Advertisements to the contrary are but to sell these preparations. Electrolysis alone is the absolutely permanent etc. It is the one method which has the unqualified sanction of the medical profession all over the world. Call for booklet. Miss Hanman, 503 Sayward Building. Phone G 7642.

Your Social Printing and Stationery must be correct. We know what is required and our work speaks for itself. We carry a large selection of Writing Papers. The Colonist, 1211 Broad Street. Printing, Lithographing, Bookbinding, Engraving.

Dr. R. E. McKeon has removed his offices to 107 Pemberton Building. G 2423.

Anti-Vivisection Society — Annual meeting January 29 (fifth Friday), Y.W.C.A. clubroom, 8 p.m.

Handicraft Tea, First United Church, January 20, 25c.

"Joe is selling electrical equipment now."

"Really? I thought he had gotten out of the drugstore business!"

PILES
With a record of 50 years as a most satisfactory treatment for piles or hemorrhoids, you can positively depend on
Dr. Chase's Ointment

ST. MICHAEL'S REVIEWS YEAR

Rev. Canon Wickens Speaks On His Experiences In District

The annual vestry meeting of St. Michael's, Royal Oak, was held in the parish hall on Monday evening with the rector, Canon Wickens, presiding. Owing to the inclemency of the weather there was only a fair attendance.

The report of the Junior W.A. was presented by Mrs. Quick showing increased membership and good progress, and the same progress was reported by Mrs. Young, who directs the Little Helpers.

The reports of the St. Michael's and Prospect Lake Sunday Schools were presented by Mrs. Trickey, Miss Butt and Mr. Peet, and showed steady growth and good work accomplished.

YOUNG PEOPLE

Miss D. Young, president of the A.Y.P.A., spoke on the activities of the young people during the year and of the very valuable help that they have been able to give to the church, which was much appreciated by the committee. Owing to the unavoidable absence of Mrs. Peet, Miss Oldfield presented the report of the W.A. This branch has a membership of twenty-two with six associate members and has had a successful year, with the result that they have been able to materially help the church funds. The rector congratulated them on the success of their efforts. An interesting but brief survey of his work and experience as a newcomer to the district was given by Canon Wickens.

OFFICERS ELECTED

Mr. Richard Butt read the financial statement for the year and the following officers were elected: Rector's warden, Mr. P. Warren; people's warden, Mr. R. Butt; envelope secretary, Miss K. Butt; church committee, Mrs. Jackson, Mrs. Mead-Robins, Miss K. Oldfield, Miss K. Butt, Miss D. Young, Messrs. Roberts, C. Oldfield, R. Layritz, H. Oldfield, A. P. Hobbs, G. W. Pettit; delegates to Synod, Mr. P. Warren and Mr. C. Oldfield; alternatives, Mr. R. Butt and Mr. Saunders; secretary, Mr. G. W. Pettit; auditors, Messrs. Pettit and Hobbs.

Appreciation and thanks were expressed to Mrs. Jackson by Canon Wickens for her faithful services as organist during the past year, and votes of thanks were also passed to the choir and all church officers for services rendered during 1936. At the close of the business session refreshments were served by the committee.

LUMBER PARTY TO VISIT CITY

Group of 125 United States Dealers and Wives Coming Here on January 27

A party of 125 lumber dealers and their wives from the Middle States will visit Victoria on January 27 for a few hours as a highlight in the Retail Lumber Dealers' Circle Tour, sponsored by the National Lumber Forum and the Ohio Association of Retail Lumber Dealers.

Arriving here from Seattle at 1:10 p.m., they will be the guests of members of the Victoria Retail Lumber and Shingle Association, and members of the British Columbia Lumber and Shingle Manufacturers' Association. They will be taken on motor tours over the city and entertained at tea in the Empress Hotel, before leaving for the Puget Sound city at 4:30 p.m.

C. C. Warren, secretary of the Victoria Retail Lumber and Shingle Association; T. H. Wilkinson, secretary of the British Columbia organization, and J. O. Cameron are in charge of local arrangements.

Victoria is the only city in Canada which will be visited by the party.

B.C. SETS UP MARKET PLAN

Continued from Page 1

No reference was made to a small fruits scheme asked for by New Westminster interests, nor to strenuous objections taken at a meeting at Mission last week of the Federated Coast Growers' Association against any attempt to include small fruits and rhubarb in a new scheme.

PROTEST NEW SCHEME

Returning from the Mission meeting yesterday, William Kersey, manager of the Vancouver Island Co-Operative Fruit Exchange, declared the New Westminster meeting to be unrepresentative of British Columbia producers, and asserted the majority of Island growers are firmly opposed to a small fruits marketing scheme, or to fresh intervention of the Province in marketing.

Saanich growers, Mr. Kersey declared, had developed a good market in Britain for canned loganberries amounting to a considerable tonnage yearly, and regarded possible imposition of a levy on their business as a new tax without any equivalent benefit. The Mission gathering, Mr. Kersey concluded, had been decided on the issue.

TOLL OF CRASH NOW FIVE

LOS ANGELES, Jan. 19 (AP) — C. T. Owens, co-pilot of a Western Air Express liner wrecked on a mountain near the Burbank airport, January 12, died in a hospital at Glendale late tonight. His death brought to five the toll of the crash.

As Two Extremes Combined to Wreck

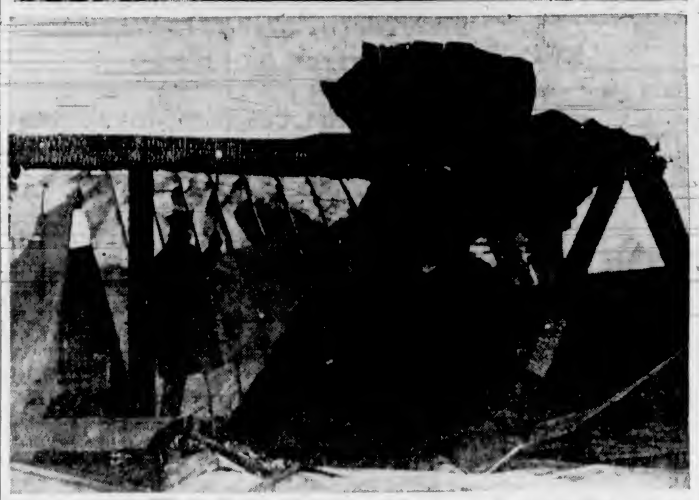

Fire and water worked together Monday midnight to create havoc at the Postoffice Building. The upper picture shows William C. Warren, of the Department of Pensions and National Health, standing ankle-deep in water and viewing the ruins of one of the department's offices. The lower photograph shows where the fire cut through a portion of the roofing and left a skeleton of charred timbers. A fireman is standing gusrd in case of any fresh outbreak from smouldering embers. Portions of the copper sheeting of the roof can also be seen.

City and District

R.A.O.B. Meeting — The regular meeting of the R.A.O.B. will be held in the clubrooms tonight. All members are asked to attend.

First Baptist Church—The annual meeting and banquet of First Baptist Church, to have been held this evening, has been postponed until Wednesday of next week.

Will Speak Tonight—Hon. Gordon M. Sloan, K.C., Attorney-General, will address members of Ward Five Liberal Association tonight at 8 o'clock at Liberal headquarters.

Lake Hill Centre — The annual meeting of the Lake Hill Community Centre will be held in the hall next Monday evening at 8:30 o'clock. A good attendance of members is requested.

Lifeboat Meeting—Members of the Vancouver Island Lifeboat Association will meet February 1 in rooms 224-225 Sayward Building to elect officers for the coming year and present reports for 1936.

Annual Meeting—Army and Navy Veterans in Canada will hold their annual meeting on Thursday in the unit's auditorium at 8 p.m. The yearly reports and the election of officers for the ensuing year will be the main business of the evening.

To Elect Officers—Division No. 1, Defence of Canada League, will meet tomorrow night at 8 o'clock in Room A, Campbell Building. Election of officers will take place, and it is requested that all members be present.

Beacon Hill—Many skaters visited Goodacre Lake, in Beacon Hill Park, last evening. Three fires were provided by the parks board and a policeman was on duty the whole evening. Early this morning the ice was flooded to improve the surface for skating.

Damage Car—Two youths will be brought in to juvenile court on Saturday to answer charges of stealing a car owned by the Motor House, Limited. The machine was abandoned after it had skidded at Mason and Vancouver Streets and crashed into a fence causing $45 damage to the automobile.

Must Pay Taxes—The fact was brought home yesterday to those who have failed to pay their road and poll-taxes required by the city that prosecutions will follow non-attention to this duty. Several cases have been entered in the city police court and were adjourned yesterday to give the opportunity to non-payers to comply with the law.

Killed in Mine—Alexander McKenzie, whose previous address is not known here, was killed by a fall of rock in mining property at or near the Minto mine, Provincial Police reported yesterday, following wireless advices from the Interior. The accident occurred on Monday morning, only meagre details so far being transmitted.

Trades Council to Meet—The annual meeting of Victoria and District Trades and Labor Council will be held tonight in the Labor Hall. There will be nomination and election of officers, appointment of committees and the receipt of annual reports from various officers. The meeting is to commence promptly at 8 o'clock o'clock.

Explains Schemes—The Dominion Housing Act and the national home improvement plan were explained in detail by Lieut.-Col. Brooke Stephenson at a meeting of the building industries trade group of the Chamber of Commerce yesterday. Members expressed themselves as willing to support both schemes in Victoria.

Inquest Called — Stephen A. Delorie, who was admitted to a Taylor, B.C., hospital on Monday with severe lacerations of the throat, died yesterday, headquarters of the Provincial Police were advised from Fort St. John. Inquest will be held today at Taylor concerning the death of Delorie, and also the deaths of his wife, Mrs. Nora Delorie, and two small children.

Oak Bay Meeting—The annual public meeting of Oak Bay Municipality will be held tonight in the Municipal Hall at 8 o'clock. Reeve R. R. Taylor will preside and give an account of the year's work. Chairmen of various municipal committees will present their reports, and school trustees and police commissioners will give accounts of activities in 1936 in their departments.

Credit Granters—Nominations for directors of Credit Granters' Association of Victoria will be called at a meeting, to be held in Spencer's dining-room at 12:15 o'clock on February 9. At a meeting yesterday, members of the association decided to continue the policy of mailing budget booklets and credit folders.

Many in Camps—British Columbia relief camps are once more in full swing, with 2,200 men enrolled in eight road camps and the remainder in eighteen forest camps, according to provincial announcement yesterday. National defence camps, closed early last year, are again being used at Deroche and elsewhere, and new camps have been constructed under provincial direction.

Analysis Proceeding—Findings of the Provincial analyst of the contents of the stomach of a Mainland woman thought to have died from poison in connection with the distribution of a food product may not be known for several days yet, officers of the Provincial Police said yesterday. So far as can be ascertained by the authorities, none of the product was placed on sale in Victoria or its environs.

To Meet Doctors — Members of the British Columbia Health Insurance Commission, under Dr. Allon Peebles, will confer in Vancouver today with the British Columbia College of Physicians and Surgeons and with medical representatives of Interior centres, it was announced yesterday. Fees that the board will allow for professional services rendered under the Health Insurance Act, will be subject of discussion at the meeting.

Colored Lights—Visited by a committee of local merchants yesterday afternoon, Alderman T. W. Hawkins, chairman of the City Council decorations and illuminations committee, gave a detailed account of expenditures in connection with the colored street lights used at Christmas and New Year. They were made possible through co-operation of merchants with the Junior Chamber of Commerce, and will be lighted again during Easter week.

Address League—The Canadian Daughters' League, Assembly No. 30, home study group, met at the home of Mrs. L. B. Noel, 23 Linden Avenue, last night, when Captain Neville E. Fairweather and W. Davies were present by special request to outline the aims and objects of the Defence of Canada League. They were given a good reception, and much interest was shown in the work of this organization. Refreshments were served at the close of the proceedings.

Fire Protection — Alderman W. Lloyd Morgan, chairman of the fire wardens' committee, announced yesterday a meeting would be arranged this week with Reeve R. R. Taylor and other Oak Bay representatives to discuss the increased cost of fire protection faced by the city. A second request was received yesterday from the local unit of the British Columbia Provincial Association of Fire Fighters to place Fire Department Hours of Labor Act in operation.

Twilight Recital—A twilight recital will be given next Sunday afternoon at 3:30 o'clock in Centennial United Church, Gorge Road, by the Centennial choir, assisted by Frank L. Tupman and Miss Kathleen Irvine, A.T.C.M., L.R.S.M., the latter joining Mrs. Paul Green in piano and organ duet. Solos will be given by Miss Janet Hay, Mrs. F. Leech and George F. H. Farmer, and quartettes by the Centennial male quartette, composed of J. W. Pimlott, G. F. H. Farmer, J. W. Buckler and H. S. Bentham.

In Need of Fuel—Continued cold weather has depleted the city relief department's special fuel fund, Alderman John A. Worthington announced yesterday. Those able to contribute towards the fund to provide extra fuel for needy families are requested to telephone the relief office at Garden 8104. Donations were gratefully acknowledged from Mrs. J. Hunter, M. A. Wyatt, Miss Amy A. Wills, L. Eckman, Dr. I. B. Hudson, Mrs. E. W. Hamber, Mrs. O. M. Jones, C.A.A., F.W.A., Mrs. C. Couves, M. Bartholomew and several anonymous donors.

POSTAL SERVICES ARE RESTORED TO NORMAL

Continued from Page 1

down the elevator shaft, seriously hampering workmen in their efforts to restore order out of chaos. While workmen shovelled and scraped, postal staffs went about their work sorting mails that had arrived in the morning, restoring damaged records and making a general clean-up of offices undamaged by fire, but flooded with water.

Postmaster George H. Gardiner, who remained on duty throughout the night following the fire, reported all services were functioning normally. He said not a single letter had been damaged. The stamp room was wetted, but the stock of stamps was in the vault at the time of the blaze and consequently unharmed, Mr. Gardiner stated.

On the second floor the Department of Customs and Excise suffered considerably, but Gerald A. Yardley, collector, said his staff could carry on for a few days under emergency conditions. Mr. Yardley's staff was on duty during the night preparing for the regular morning's business.

RECORDS DESTROYED

Chief losses were said to be in the drafting office of the resident architect, where some valuable plans were destroyed. Some important records were destroyed in the orthoepedic section of the offices of the Department of Pensions and National Health. Some of the machinery for the manufacture of artificial limbs for ex-soldiers was damaged. There was damage to some of the instruments in the office of the Fair Weights and Measures Department, it was reported.

John B. Sinclair's first day as assistant postmaster was taken up with a clean-up job in his department. He was appointed to his new position Monday.

FIREMEN COMPLIMENTED

Fire Chief Munro, following the fire and clean-up, warmly complimented his men for their splendid work in the performance of an extremely hazardous duty. Officials of the postal departments commended the chief for his leadership and the general conduct of his men for saving the greater part of the building and keeping the loss at a minimum.

Members of the fire department engaged in the battle against the flames were resting yesterday and there was no reports of injuries to any of the men.

OFFERS OTHER SIDE OF CASE

G. S. Wismer, K.C., Argues Judge Was Right in Re-submitting Question

G. S. Wismer, K.C., for respondents in the case of Grant vs. British Columbia Electric Company, is now presenting the claim of the parents of Peter Murray Grant for damages following his death when he collided with a truck of the British Columbia Electric Company near the corner of Granville and Forty-First Street in Vancouver. The argument will be continued in the Court of Appeal this morning.

Mr. Wismer argued the lights on the company truck were indistinct and quoted evidence offered by others, who passed the offending truck on the same evening, to bear out this opinion. The policeman who went to the scene was also quoted and he testified, said Mr. Wismer, that it was not until he got quite close to the scene that the lights could be seen.

Mr. Wismer held that the jury was confused and misled by the questions put to them and that the answer to question six, if it had been allowed to stand as it was when brought in, would have resulted in a wrong conclusion from that intended by the jury. The foreman of the jury made this plain when he had said that the word "thereafter" used in the question had caused misapprehension.

MISCARRIAGE OF JUSTICE

It made no difference who raised the point, there would have been a miscarriage of justice, he argued, had the jury not had the opportunity to reconsider the verdict. The jury had stumbled on the meaning of primary negligence and a secondary negligence that was suggested.

During his argument yesterday Mr. Farris pointed out that the scene of the accident was at the corner of Granville Street and Forty-First Avenue, which was a well-lighted part of the city. It was near the Cunningham Drug Store which had display lights always going.

The greater part of the forenoon was taken up by Mr. Farris in the reading of evidence to support the contention he made the day before with respect to the reasons advanced that the judge should have dismissed the action.

To make socks and stockings wear longer, wash in warm water and dry before wearing.

Save $100 or More on a De Luxe Radio

These radios and radio-phonographs are priced at huge reductions, because they have been carried over from last season. Some are new, others slightly used, but all are de luxe models and now on sale at great savings.
1936 STROMBERG-CARLSON Automatic Radio-Phonograph (slightly used).
1936 STROMBERG-CARLSON All-Wave Radio (slightly used).
1936 ROGERS 12-tube All-Wave with Target Tuning.
1936 ROGERS 7-Tube De Luxe, All-Wave. Electric Clock.
1936 VICTOR 10-Tube with Magic Eye, Magic Brain. All-Wave.
1936 VICTOR 8-Tube All-Wave Combination.

FLETCHER BROS.
(VICTORIA) LTD., 1130 DOUGLAS STREET

GRAY LINE CABS
Why risk the dangers of inclement weather? Let a new heated Gray Line Cab take you safely and cheaply to your destination.
G 4151
We Charge the Lowest Rates Allowed in the City

NOW! *FREE INSTALLATION OF ALL ELECTRIC AND GAS RANGES*— **B.C.E.R.**
... effective immediately through B.C. Electric Stores and dealers. Details at our Douglas Street store.

WOOD AND COAL
SAWDUST
J. E. Painter & Sons
PHONE G 3541
617 CORMORANT ST., VICTORIA

Special Values
NEW and USED WATCHES
SEE OUR WINDOWS
Pacific Jewelry & Loan Co.
Licensed Pawnbrokers
1212 BROAD G 2724

VESSELS HELPLESS IN THE NORTH SEA

Continued from Page 1

wegian mail boat Venus, was forced by heavy seas to abandon attempts to remove the distressed vessel's crew of nineteen.

While other ships in the North Sea area battled the storm, snow-drifts blocked traffic on the mainland and wind and fire brought destruction.

EXPRESS MAROONED

The Oslo-Bergen express train, marooned last night with 100 passengers aboard, still was held by huge drifts. A rescue train also was stuck.

In Denmark a blizzard raged for the third day. Seventeen state railway trains and twenty-four private trains and hundreds of roads were blocked. Thousands of automobiles were stranded in snowdrifts. Wind whipped off the roofs of hundreds of houses.

Action is what you need in taking hold of that cold before it takes hold of you. But few of us can afford to be laid up with a cold and have our health undermined throughout the winter.

When you feel a cold coming on recognize it for what it really is—an internal infection requiring internal treatment.

GROVE'S BROMO QUININE attacks the cold at its source by doing the four necessary things in the prompt and effective treatment of a cold:

1. It opens the bowels gently, but effectively.
2. It combats the cold germs and fever in the system.
3. It relieves the headache and "grippy" feeling.
4. It tones up the system and helps fortify against further attacks.

When you feel a cold coming on go right to your druggist and buy a box of GROVE'S BROMO QUININE. Make sure you get Grove's. Start taking the tablets two at a time. Taken in time, GROVE'S BROMO QUININE usually stops the cold within 24 hours.

This is the kind of action you want and get with GROVE'S BROMO QUININE. Grove's has been the standby of thousands on the treatment of colds for over forty years. 633

Grove's Laxative BROMO QUININE

Social Activities and Notes of Personal Interest

Dual Role of Nurse And Health Teacher Is Filled by V.O.N.

Dr. Richard Felton, City Medical Health Officer, Congratulates Victorian Order of Nurses On Splendid Community Service

THE splendid dual role which the Victorian Order of Nurses plays in bedside nursing and public health education, commented upon in highly laudatory terms by the city medical health officer, Dr. Richard Felton, in his address at the annual meeting of the Victorian Order of Nurses held yesterday afternoon at the Y.W.C.A., was explicitly shown in the statistical analysis of the year's work submitted by the head nurse, Miss A. Creasor.

This testified to a magnificent public service carried out in a most unostentatious manner, bedside nursing, the original function of the order, being coupled with unceasing instruction in prevention of disease, prenatal and postnatal care, and education in simple health rules and sanitation.

For the first time since she came to Government House, Mrs. E. W Hamber, who was accompanied by Mrs. M. Rice, was welcomed, and listened with interest to the reports.

OFFICERS ELECTED

The report of the nominating committee, brought in by Mrs. Harold Wilson, was accepted, being as follows:

President, Miss F. Fitz Gibbon, re-elected; first vice-president, Mrs. John A. Stewart; secretary, Mrs. Norman Yarrow; treasurer, Miss V. Phipps. Executive committee: Second vice-president, Mrs. Richard Felton; third vice-president, Mrs. F. W. Hartley; finance committee, Mrs. Hartley; motor committee, Mrs. W Merston; rummage sales, Mrs. Parker; tag day, Mrs. Harold Wilson; sewing committee, Mrs. Henry Heisterman; publicity, Mrs. Alan Wyllie.

In the absence of Miss Fitz Gibbon, her brief annual address, in which she thanked the executive, Junior Auxiliary, Dr. Felton, and members of the medical profession, the V.O.N. nursing staff, the Arion Club, and numerous business firms and private individuals who had helped forward the work, was read by Mrs. John Stewart, vice-president, who presided. Letters expressing regret at their inability to be present, and good wishes for the success of the order, were read from Dr. H. E. Young, Provincial Secretary of Health; Dr. H. M. Cassidy, director of social welfare for British Columbia; Dr. Kincaid, and the Mayor and council.

TREASURER'S REPORT

The report of the treasurer, Miss Phipps, showed total receipts for the year amounted to $13,734.40, including the following: Collections by nurses, $1,188.51; collections through Metropolitan Life Insurance Company, $1,338.51; Provincial Government grant, $400; city of Victoria grant, $3,250; Oak Bay, $200; Esquimalt municipality, $25; subscriptions and donations, $1,229.50; tag day receipts, $628.55; Kiwanis Club, $750; Provincial Government (T.B. services), $200; interest on bonds, etc., $107; and miscellaneous (Spencer Choir and Arion Club Choir concerts, C. F. Todd donation for new automobile, contest, rummage sale, Miss Fitz Gibbon for purchase of typewriter, etc.), $4,416.75.

Disbursements had amounted to $10,983.39, among the major details in this being salaries, $8,338.88; gasoline and other items, $564.67; office rental, salary of assistant, telephone service, stationery, etc., $655; and miscellaneous (including purchase of new automobiles, $1,000), $1,147.98.

Miss Jean Lennox reported for the Junior Auxiliary a number of details indicating much useful help from this source; and Miss Lillian Michaelis' report of the prenatal sewing class showed that this was fulfilling its intention of teaching mothers the preparation of layettes.

REPORT OF HEAD NURSES

Although the 1,945 new patients visited and the 11,082 visits made by the nurses in 1936 remained almost the same in number as those of 1935, the content of these visits had changed considerably, Miss Creasor, head V.O.N. nurse, said, in quoting the following figures as shown by a summary of the year's activities:

Six hundred and thirty-two visits were made to 117 prenatals, an increase of 118 prenatal visits, as compared with 1935.

Four hundred and forty-two visits were made to obstetricals and their infants, a decrease of 125 in this type of visit. There were nine less confinements attended in the homes. Statistics through Canada showed that more women were being confined in hospital. This was true in Victoria.

Visits to postnatals and infants numbered 1,434, an increase over 1935 of 566. A postnatal visit sometimes meant purely an educational visit, as when the baby was undressed and weighed at regular intervals, usually until the end of the sixth week, and the mother given such instruction as would enable her to carry out the doctor's orders. Sometimes it meant a practical demonstration of bathing, handling and dressing a new baby the first morning after the mother returned from the hospital, with a follow-up visit the next morning, when the new mother performed this great and momentous duty herself, with the nurse standing by to lend a hand and advise. These visits were extremely valuable and helpful, as was evidenced by the fact that one of the doctors paid for the first two visits himself for all his private patients, and that more mothers themselves were asking for the service.

The tuberculous work was taken over by the Provincial Government early in the year, so there was a decrease of 106 in these visits by the V.O.N. nurse.

The communicable disease nursing under the direction of Dr. Richard Felton was undertaken by a nurse employed half-time by the city but attached to the V.O.N. staff, so these visits had increased by 347. Six hundred and forty-nine visits were made to communicable disease.

There were 414 visits to cancer cases, an increase of seventy-two.

Visits to chronic cases numbered 784, or 169 more than last year.

Bedside nursing visits to all other types of illness totaled 3,621, an increase of 779.

CHILD WELFARE

The V.O.N. child welfare visits showed a considerable decrease, but a great many of these visits were taken care of in the postnatal visits.

This review showed there had been a definite increase in the actual bedside nursing visits, an increase of approximately 1,000 visits.

Each Victorian Order nurse was a public health nurse by training and by instinct, and although she might be spending considerable time in giving care to sick people, she was availing herself of every opportunity for health teaching. And who had as many chances as the visiting nurse for so doing? When visiting a home to give care to the grandmother and asked by the mother of the small boy in that home why Johnny was so thin, peevish and altogether miserable, the nurse did not lose the opportunity of finding out Johnny's health habits, advising his examination by the family doctor, etc. There was scarcely a visit made to a home where an opportunity for health teaching was not possible.

INSTRUCTIVE VISITS

There were 1,999 purely instructive visits, apart from those already mentioned, made by the nurses.

Owing to the increase in the number of nursing cases, the average time per visit increased from fifty-six to seventy-one minutes per visit.

Of the total visits, 7,496 were free; $2,570.26 was collected in fees, as compared with $2,320.41 in 1935. The decrease in the number of free visits was thought to be indicative of better times.

Twenty-six classes in home nursing were given to various groups with an attendance of 336. The aim of these classes was to give such instruction in the simpler duties of a nurse as would enable a woman to care for minor cases of illness in her home and to carry out intelligently the doctor's orders in the absence of a graduate nurse.

Thirty-two meetings were attended and eleven meetings addressed by the supervisor.

Following the Canadian nurses' convention, which was held in Vancouver in July, there was held a one-day conference of V.O.N. nurses. Miss Smellie and several of the district supervisors and representatives from every province of the Dominion were present.

Another new venture was the prenatal sewing class. The nurses appreciated the good this project would do. One mother of six said, "I've never sewed before." The constructive purpose of the class spoke for itself. Thanks were expressed to the Sir M. B. Begbie Chapter, I.O.D.E., which helped financially to launch the project.

V.O.N. HELPED

The city health department had its annual health booth at the fair and a V.O.N. attended after 5 o'clock each day, with a member of the Junior Auxiliary helping out during the day. The Junior Auxiliary helped by attendance at the weekly well-baby clinic, at the fair, sewing with the Christmas hampers, and now with the new sewing class.

Co-operation of Dr. Felton and the members of his staff was appreciated, and thanks expressed to all other organizations whose co-operation was so essential for true effectiveness in the work; to the friends who had so generously contributed throughout the year articles for those families in less fortunate circumstances than themselves; and to those who at Christmas time made possible some extra help and cheer; and to the medical profession for their courtesy and co-operation. of Mrs. McNoughton's telephone

The year had proved the efficiency service. The board was thanked for its support through the year, also the staff who were responsible for the character of the work.

The year just closed, Miss Creasor thought, had been a successful one, but she hoped that the year 1937 would show still greater advancement. Community health was the city's greatest asset, she declared.

Is Re-elected V.O.N. Head

MISS F. FITZ GIBBON

Who, at the Annual Meeting of the Victorian Order of Nurses, Yesterday, Was Re-elected by Acclamation to the Office of President.

Progressive Arts Plan First Play

The Progressive Arts Club of Victoria has chosen for its first production an anti-war play, "Voice From the Living," a vivid one-act play dramatizing the havoc created in a man's life by war. There is some exceptional talent in the cast of seven, which is under the direction of Mr. Archie MacCorkindale and Mr. Chris Freer. The play will be produced at the C.C.F. Hall, Mount Tolmie, on Friday evening.

'Apple Blossoms' On Linen *by Mayfair*

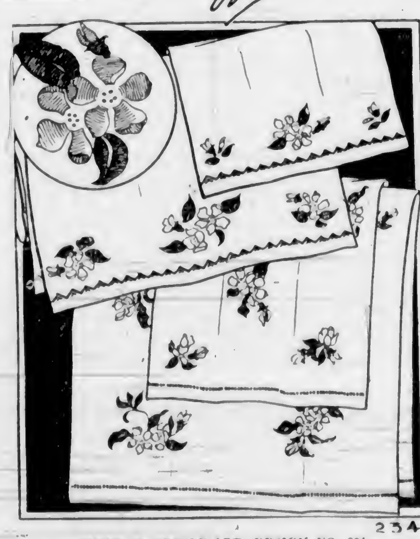

MAYFAIR NEEDLE-ART—DESIGN NO. 234

Now that Winter has come, we know that Spring is not "far behind." The busy homemaker will wait, and spend her leisure moments making bright accessories for her home. What could be more delightful to work and to use and more appropriate than delicate apple blossoms embroidered in natural colors on white or pastel linens. Use them on towels, runners, vanity sets, dainty bedroom curtains or tea cloths. Very smart when worked in pure white on pastel bed linens.

The pattern includes transfers for towels, detail of embroidery stitches to be used, as well as complete color chart and sample of embroidery floss used on the original model.

DIRECTIONS FOR OBTAINING PATTERNS

To secure this pattern, fill in coupon below being sure to give all particulars. Then send coupon, together with 20 cents, to Pattern Dept., The Daily Colonist, Victoria, B.C. Allow ten to twelve days for receipt of pattern, which will be mailed direct to you.

Pattern Dept.,
Daily Colonist,
Victoria, B.C.

Please send me Pattern No. .... size (if for garment) .... for which I enclose 20 cents.

Name ....

Address ....

Patterns Available by Mail Only

SAFEWAY STORES

PRICES EFFECTIVE WEDNESDAY TO SATURDAY, JANUARY 20-23

Real VALUES in **Meats**

When you buy Safeway meats you are buying meats that will satisfy your taste as well as your purse. All our meats are especially selected for their uniformity of tenderness and flavor. Buy a roast or any other cut you desire and join the many Safeway customers who say, "If you want good meat—and so reasonable, too—get it at Safeway."

PORK

FRESH PORK SAUSAGE lb. 15c
PORK SPARERIBS lb. 15c
PORK SHOULDERS lb. 12c
LEAN PORK STEAKS lb. 16c
PORK ROASTS lb. 15c
LOIN ROASTS lb. 22c

HAMBURGER, SAUSAGE, PORK LIVER Lb. 8c
STEW BEEF lb., POT ROASTS lb. 9c
STEAK AND KIDNEY 2 lbs. 25c
RUMP ROASTS, SIRLOIN TIPS, ROLLED RIBS Lb. 14c
SIRLOIN STEAK, ROUND STEAK, RIB STEAK lb. 15c
T-BONE ROASTS, SHELL-BONE, PRIME RIBS lb. 18c

LAMB

LEGS LAMB lb. 23c
SHOULDERS LAMB lb. 14c
LAMB CHOPS lb. 25c
SMOKED KIPPERS lb. 10c
SOOKE CRABS 2 for 35c
SMOKED FILLETS lb. 16c

WIENERS 18c lb. | BACON 2 Pkg. 25c | BOLOGNA 13c lb.

Cereals

SOUP MIX, cello. pkgs. 2 lbs. 13c
GREEN PEAS, Bluebell 2 lbs. 9c
BROWN BEANS, cello. pkgs. 2 lbs. 15c
RICE, No. 1 Jap lb. 5c
WHEATLETS, Robin Hood, 3-lb. sacks, each 19c
PANCAKE FLOUR, Aunt Jemima pkg. 14c
BRAN, edible lb. 4c

Lunch Meats

POTTED MEATS, Banquet tin 5c
READY DINNER, Jiffy 2 tins 25c
SANDWICH SPREADS, Hedlund's 3 tins 25c

Baking Powder

Braid's double acting, 4-oz. tins each 9c

WEDNESDAY and THURSDAY ONLY

SODAS Red Arrow (limit 1), family Pkg. 15c
SHORTENING Crescent (limit 2) Lb. 9c
WAX Shinola Paste, 1-lb. tin (limit 1) Ea. 15c
SARDINES King Oscar (limit 2) 2 Tins 19c
DOG FOOD Champion, No. 1 tin (limit 3) Ea. 7c
CORN Aylmer White, No. 2 tin (limit 2) 2 for 15c
EGGS Grade "A" pullets (limit 2 doz.) Doz. 24c

Canned Foods

TOMATO JUICE, Libby's, 26-oz. tin, 2 for 19c
CORN, Aylmer Golden Bantam, No. 2 tin, ea. 10c
PEAS, Royal City, Sieve 5, No. 2 tin ea. 10c
GREEN BEANS, Lynn Valley, No. 2 squat tin 3 for 25c
PEAS, Orchard City, Sieve 5, 8-oz. tin ea. 5c
PEARS, Aylmer, No. 2½ tin ea. 19c

Jam

Fraser Valley Plum, 4-lb. tin ea. 29c

COFFEE

Fresh ground while you wait. Airway Coffee is a blend of exceptional quality Brazilian coffees. Mild, mellow flavor.
AIRWAY—Rich, winey lb. 25c
HIGHWAY—Real value lb. 18c

Bird Seed Spratt's, 17-oz. pkgs. each 15c
Biscuits Crax Butter Wafers, large pkgs. each 20c
Peanut Butter In your own container lb. 10c

FLOUR

AIRWAY FAMILY BLENDED
7-lb. sack each 27c
24-lb. sack each 89c
49-lb. sack each $1.69
98-lb. sack each $3.25

TEA AIRWAY FAMILY BLEND lb. 37c
MOLASSES MONOGRAM No. 1½ tin, 2 tins 15c
MACARONI BABY SHELL lb. 9c
SOAP P. & G. 6 for 19c
CLEANSER CLASSIC tin 5c
TEA SAFEWAY ½-lb. pkg. each 19c

FRUITS AND VEGETABLES

MARMALADE ORANGES Jamaica, large size. Now is the time to make that delicious home-made marmalade Doz. 25c
APPLES Golden Delicious 7 Lbs. 25c
ORANGES Sunkist Navels, Med. Doz. 22c
SPROUTS California, Solid 2 Lbs. 25c
TURNIPS Sooke—No waste 5 Lbs. 10c
RHUBARB No. 1 hothouse—makes delicious pies 2 Lbs. 15c

We Reserve the Right to Limit Quantities

SAFEWAY STORES, LTD., 707 Fort St.

EVENING DRESSES at Sacrifice Prices

Madame Runge LIMITED

1120 Douglas Street (Fletcher Bldg.)

January Clearance OF CHESTERFIELD SUITES

Home Furniture Co.

825 FORT ABOVE BLANSHARD

For Bad Winter Coughs, Mix This Remedy at Home

Quick Relief. Big Saving. So Easy. No Cooking.

This well known recipe is used by many thousands of housewives, because they have found that it gives them a much more dependable remedy for distressing winter coughs. It's so easy to mix—a child could do it.

From any druggist, get 2½ ounces of Pinex, a compound containing Norway Pine, in concentrated form, well known for its effect on throat membranes.

Then make a syrup by stirring two cups of granulated sugar and one cup of water a few moments, until dissolved. It's no trouble at all, and takes but a moment. No cooking needed.

Put the Pinex into a 16 oz. bottle and add your syrup. This gives you 16 ounces of cough remedy, unusually quick-acting and dependable, and you get four times as much cough medicine for your money. It never spoils, and is very pleasant—children love it.

You'll be surprised by the way it takes hold of severe coughs, giving quick, satisfying relief. It loosens the phlegm, soothes the irritated membranes, and helps clear the air passages. Money refunded if it doesn't please in every way.

Clubs and Societies

Queen Alexandra Review

The semi-monthly meeting of Queen Alexandra Review No. 1, W.B.A., was held on Monday evening, at the A.O.F. Hall, the president, Mrs. M. Ritchie, presiding. The treasurer's report for 1936 was read by the president. Mrs. M. Laird, health supervisor, Mrs. F. Malcolm, junior supervisor; Mrs. L. Thompsett, officer of the day, Mrs. Waites, standard bearer, will be installed at the next meeting. A report of sick members was given by Mrs. Laird. Misses Ruth Coates, Florence Jones and Edna Coates were balloted as new members of the review, and Miss Payne transferred from Chemainus Review. An interesting programme has been drawn up by the social committee. A St. Valentine's dance will be held on February 15, at the A.O.F. Hall. An excellent orchestra has been engaged. Refreshments will be served and tickets may be secured from any members of the association. A telephone bridge will take place in the near future and at the next meeting a "market basket" will be held. After the meeting a sing-song was enjoyed, after which refreshments were served by Mrs. C. Yeamans and committee.

St. Andrew's W.M.S.

The Women's Missionary Society of St. Andrew's Presbyterian Church met in the lecture room of the church on Monday afternoon, Mrs. William Ellis, the president, in the chair. The meeting opened with praise and a Scripture reading by Mrs. Ellis, after which Mrs. J. P. Dempsey led in prayer. Mrs. J. R. Eldridge reported magazines sent to the Shantymen's mission boat for families in the Peace River and in the North. She had presented two books to the library. On the motion of Mrs. H. Warren, it was agreed to hold a home cooking sale. Mrs. W. L. Clay asked that the executive be given power to make up the agenda of the year's work, have copies printed and well distributed. Mrs. R. A. Brown, Glad Tidings secretary, gave an encouraging report regarding the monthly magazine. Mrs. J. A. Kennedy gave an address on "Things That Really Matter" and "Missions, Their Call and Appeal to Us." The address was greatly appreciated. Mrs. William Ellis expressed thanks of the members to Mrs. Kennedy. Mrs. J. P. Jaffray presided at the piano.

Guild of Sunshine

The monthly meeting of the Guild of Sunshine took place at the home of Mrs. F. W. Faux, Ganges, with the president, Mrs. G. J. Mouat, in the chair. The Christmas hamper committee reported that twenty-one hampers had been sent out at Christmas, and among the correspondence read were several letters of acknowledgement from recipients. There was discussion regarding the best way of celebrating the twenty-fifth anniversary of the organization, which will fall on Monday, January 25. It was finally decided that the president and members of the guild should be "at home" that afternoon, when all ladies, especially old members, are cordially invited. The "at home" will take place at the Ganges Inn and tea will be served from 3 to 4.30 p.m. Tea hostesses for the afternoon were Mrs. Stuart Holmes and Mrs. W. Norton.

South Saanich L.A.

The January meeting of the South Saanich Ladies' Aid Society was held recently at the home of Mrs. J. Dearing. Gratifying reports were given of the previous year's work. The election of officers for 1937 took place, the following being elected: Honorary president, Mrs. L. Hafer; president, Mrs. L. Dearing; vice-president, Mrs. A. Hafer; secretary-treasurer, Mrs. C. J. Cruickshank. Plans for the Spring work were discussed which include an evening's entertainment with pictures, in the near future, and a sale of aprons and home cooking, which will be held in conjunction with a guest tea in March. Following the meeting refreshments were served by the hostess.

Home League

The weekly meetings for women have been resumed on Thursday afternoons, at 2.30 o'clock, in the Salvation Army Citadel, Broad Street, under the auspices of the Victoria Home League. Mrs. Huggard will be the guest speaker tomorrow afternoon and all women are welcome.

Presbyterial Executive

The W.M.S. Presbyterial executive of the United Church will meet on Monday afternoon at 2.30 o'clock in the ladies' parlor of First United Church, and not on Friday, as previously announced. A full attendance is required in preparation for the annual meeting.

L.O.B.A. Meeting

The regular meeting of Queen of the Island No. 209, L.O.B.A., was held recently. There will be a drill practice on Friday, at 2 p.m. The next meeting will be held on February 10 at 7:30 p.m.

January Sale Bargains

A. K. LOVE, LTD. 708 View Street Up From Douglas

Saltspring Island

Mrs. W. Pender, recently of Duncan, and her daughter are visiting the Island for a month. They are guests of Mrs. Pender's sister, Mrs. L. H. Walker, Ganges.

Miss Noreen Crafter, Vancouver, has arrived on the Island and is the guest of Major and Mrs. A. R. Layard, Rainbow Beach.

Mrs. Stoughton, of Alberta, recently of South Saltspring, is the guest of Mr. and Mrs. R. O. King, Ganges.

ANOTHER JANUARY **Fur Sale Special**

Electric Seal Coats and Swaggers. Reg. $75.00 **$52.50**

FOSTER'S FUR STORE

753 Yates Street

Social Activities and Notes of Personal Interest

Y.W.C.A. Has New Course of Study Lectures

The Y.W.C.A. announces a new reading course and current affairs group to commence the last week in January. The subjects are to be taken by outstanding people of the city. In response to frequent inquiries, it is announced that any subjects in these courses are open to men also.

There will be five subjects in each course, on alternate Fridays, 2:30 to 3:30 p.m., in the Y.W.C.A. clubrooms.

The lectures will be as follows:

CURRENT AFFAIRS

Mrs. W. G. Wilson, presiding.

January 29—Mrs. H. M. Archibald, "Why Is France in a Turmoil?"

February 12—Dean C. S. Quainton, "Democracy on Trail."

February 26—Mrs. H. P. Hodges, "A Review of Women's International Movements in Their Work for Peace."

March 12—Bruce Hutchison, "Interesting Personalities."

March 25 (Thursday)—Mun Hope, "China."

READING COURSE

Mrs. James Watson, presiding.

February 5—Miss Gertrude Watson, "The Theory and Practice of Socialism," by John Strachey.

February 19—L. Hardie, "Inside Europe," by Gunther.

March 5—Miss Gertrude Mercer, "Lighter Nonfiction."

March 19 — Miss Blanch Alward, "The Enchanted Voyage," by Robert Nathan; "Streamline Your Mind," by James L. Mursell.

April 2—Lewis Clarke, "Lost Horizons," by James Hilton.

Committee—Mrs. W. N. Gunning, Mrs. H. O. English, Mrs. V. L. Denton, Miss Nan Eaton, Mrs. P. B. Scurrah.

IF YOU NEED A
WINTER COAT OR A PARTY DRESS
We Suggest You Take Advantage of Our
JANUARY CLEARANCE PRICES AT ONCE
THE PLUME SHOP
747 Yates St. Phone E 5621

It was approaching midnight and the young man still hovered round the door. The stillness was suddenly shattered by a loud crash upstairs.

"Gracious, dear," said the nervous suitor, "what could that be?"

"Oh," replied his adored one, "that's just father dropping a hint."

TEA
JAMESON'S
Blended and Packed in Victoria
For Sale by All Grocers

NOW . . . . Leather Shoes DYED ANY COLOR
Pantorium DYE WORKS
Empire 7155

SELBY'S
Arch-Preserver Shoes
See the Smart New Styles
CATHCART'S
1208 Douglas Street

Victoria Children Enjoy Fine Snowfall

When King Winter decides to visit Victoria and sprinkle the streets with slippery snow, he finds a real welcome from the boys and girls who have had sleds hidden away for just such an occasion. In the scenes shown above, which are typical of many throughout the city, the little people are having fun. These views were snapped by Mr. J. B. Munro at the corner of Vining Street and Belmont Avenue.

Social and Personal

Wedding Anniversary

A large number of relatives and friends assembled at the home of Mr. and Mrs. P. Macdonald, 2810 Shakespeare Street, on Saturday evening, and held a surprise party to celebrate the twenty-fifth anniversary of their wedding. Those present, besides Mr. and Mrs. Macdonald and family, were Mr. and Mrs. G. MacGregor and daughter, Mary, Mr. and Mrs. R. Easton, Mrs. J. Turner and Miss A. Turner, Mr. and Mrs. A. MacKinnon, Mr. and Mrs. A. Robertson, Mr. Stewart Robertson (piper who piped in the guests to "The Road to the Isles"), Mr. Alec McKay and Miss G. MacKay, Mrs. A. Barnard and Mrs. M. McPhail. Others invited but unable to be present were Mr. Neil Macdonald, Mr. and Mrs. Buckler, Mr. and Mrs. Davis, Mr. and Mrs. Cave and Mr. and Mrs. H. Peasland. During the evening Mrs. MacGregor presented Mr. and Mrs. Macdonald with a silver cake basket on behalf of the guests, also a silver bread tray. A sit-down supper was served with a beautifully decorated wedding cake made by Mrs. J. Turner. Cadboro Bay Mrs. R. Easton poured tea. Miss Turner had charge of the games.

Entertained at Tea

Following their annual meeting yesterday afternoon, the executive and members of the Victorian Order of Nurses enjoyed a social half hour and tea in the lounge of the Y.W.C.A., with Mrs. E. W. Hamber, Mrs. M. Rice and several other specially invited friends as guests. The tea table, at which Mrs. W. L. Morkill and Miss Dawson presided, was attractively arranged with a bowl of single pink chrysanthemums in the centre.

Dance Tonight

Miriam Temple, Daughters of the Nile, will entertain tonight with a dance at the Shrine Temple, commencing at 9 o'clock. Refreshments will be served and dancing will continue until 1 a.m. All other entertainments arranged for the supreme queen, Mrs. Maude E. Luxford, Denver, who was to have arrived here yesterday afternoon, have been postponed owing to Mrs. Luxford being detained through illness in her family.

Leaving for Vancouver

Mrs. Alan Fordyce, who has been spending two weeks with her parents, Hon. Mr. Justice and Mrs. H. B. Robertson, Uplands, will leave on Friday for Vancouver to spend a few days with her brothers before returning to her home in Sheridan, Wyo. She is leaving her two children with their grandparents for the remainder of the Winter.

To Play at Empress Hotel

The Misses Selma and Lolita Reyes will play violin and pianoforte numbers at the Empress Hotel on Saturday afternoon during the tea hour. The Misses Reyes, who are comparative newcomers to Victoria, are favorites in musical circles and their appearance at the hotel will create considerable interest.

Returns to McGill

Dr. Ralph G. D. Moore, Victoria, has returned to McGill University, Montreal, to complete his work in the laboratory for the Dominion Research Foundation there. He had been spending a week's holiday at home with his parents, Lieut.-Colonel and Mrs. F. W. L. Moore, 3249 Quadra Street.

Bridge Hostess

Miss Norah Wilson entertained at a small bridge party yesterday afternoon at her home on St. Charles Street, in honor of Mrs. Alan Fordyce, Sheridan, Wyoming, who is visiting her parents, Hon. Mr. Justice and Mrs. H. B. Robertson, Uplands.

Leave for Hollywood

Mr. and Mrs. George Paris, who have been spending several weeks here as guests of Mr. Paris' sister, Mrs. Beraha, Foul Bay Road, have left for their home in Hollywood. They were delighted with their visit here and are hoping to return to Victoria in the Summer.

Will Visit Friends

Mrs. H. E. Reid, wife of Commander Reid, of H.M.C.S. Skeena, will visit friends during the absence of the ship on her annual cruise to the Atlantic Coast. On Friday she will be the guest of Mr. and Mrs. F. J. D. Pemberton, Beach Drive, where she will spend some time.

From Calgary

Mr. E. M. Wilkinson, Calgary, has been spending a few days at the Empress Hotel before leaving for a trip to Havana and New Orleans, returning to Calgary by way of St. Louis, where he will visit Dr. and Mrs. Arbuckle.

Leaves for Scotland

Mr. Alexander Campbell, "Argyll," Sooke, has sailed from Kingston, Jamaica on board the Ms. Amerika, of the East Asiatic Line, to Southampton, en route to Scotland, where he will visit before returning to Sooke.

Leaves for East

Miss Florence Ruggles, daughter of Mr. and Mrs. J. W. Ruggles, Uplands, left yesterday for Eastern Canada and the United States. She expects to be away for about six weeks.

Leave for Japan

Mr. and Mrs. W. B. Cameron, Yokohama, who have been visiting Mrs. Cameron's father, Mr. Blundell, at the Oakbay Beach Hotel, sailed yesterday aboard the Ss. Empress of Asia for home.

Shawnigan Lake

In spite of adverse weather conditions, a jolly crowd of about 300 attended the Shawnigan Lake Junior Dramatic Club's annual snowball frolic held in the S.L.A.A. Hall on Friday night. The hall was beautifully decorated for the occasion in white and silver in excellent imitation of the handiwork of Jack Frost. Hundreds of synthetic snowballs were generously distributed, while confetti, streamers and paper hats were added attractions. Music was played until 3 a.m. by a popular Victoria orchestra, and supper was served in the dining-room by members of the club.

Children's Sleighs
We Have a Few Sleighs on Hand at Only $1.50 Each
(Not Fancy But Strong)
The Red Cross Workshop
584-6 Johnson Street Phone E 3513

SHIP BY TRUCK—
We Carry Freight to All Parts of the Island
PHONE G 8188
Our trucks operate on daily schedule to all parts of Vancouver Island, offering safe, reliable, economical service.
SPECIAL TRIPS BY ARRANGEMENT
DEPOT 514 CORMORANT
Island Freight Service, Ltd.

Witty Kitty

By NINA WILCOX PUTNAM

A lot of women talk about sticking to a diet but the bathroom scales don't tally with their stories.

Chapter Elects Officers Twentieth Time by Acclamation

FOR the twentieth consecutive year Mrs. T. H. Laundy and Mrs. J. D. Helmcken have been returned by acclamation to the offices of regent and first vice-regent, respectively, of the Bishop Cridge Ministering Chapter, I.O.D.E.

The chapter held its nomination meeting last evening at the home of Mrs. J. A. Pope, Belcher Apartments, when all officers were returned by acclamation to office, Mrs. Laundy and Mrs. Helmcken achieving a record in local I.O.D.E. history by being returned unopposed for the twentieth consecutive year. Other officers are as follows: Honorary regent, Miss L. Macdonald; second vice-regent, Miss M. Hall; secretary, Miss E. E. Wootton; treasurer, Miss M. Hall; standard-bearer, Mrs. J. C. Macdonald; Echoes secretary, Mrs. W. B. Pease.

The meeting was well-attended, and during the evening members listened to the reading of letters from the ten pupils at the chapter's adopted school at Shelley, B.C.

W.M.S. Officers Of First United Church Installed

Mrs. W. G. Wilson installed the 1937 officers of the Women's Missionary Society of First United Church at the monthly meeting held yesterday in the schoolroom. Besides Mrs. Wilson, who is the honorary president, the officers include: President, Mrs. A. Chisholm; first vice-president, Mrs. R. W. Mayhew; second vice-president, Mrs. McCutcheon; third vice-president, Mrs. S. A. Fraser; recording secretary, Mrs. J. H. Schroeder; assistant recording secretary, Mrs. J. Hodge; treasurer, Mrs. A. A. Campbell; assistant treasurer, Mrs. N. Craig; corresponding secretary, Mrs. R. Wilson; press, Mrs. A. M. Beere; Missionary Monthly, Mrs. N. Craig; assistant, Missionary Monthly, Mrs. J. Walker; supply secretary, Mrs. J. A. Skellern; literature, Miss J. Rattray; strangers' secretary, Mrs. M. L. McLennan; convener of circles, Mrs. H. M. Wright; social convener, Mrs. J. D. Caldwell; C.G.I.T. representative, Mrs. A. G. Todd; convener of finance committee, Mrs. J. G. MacFarlane.

"What Have I Learned in 1936?" was the earnest consideration voiced by Mrs. M. L. McLennan, who led in the devotional. Several other members told of personal lessons learned. Mrs. McLennan led in prayer for Divine guidance during 1937.

Very encouraging was the annual financial report given by the treasurer, Mrs. A. Campbell; a dedicatory prayer was offered by Mrs. J. G. MacFarlane. The recording secretary, Miss J. C. McIlwraith, and the circle leader, Mrs. H. M. Wright, also presented reports; several letters were read by Mrs. R. Wilson, corresponding secretary.

The president introduced the guest speaker, Mrs. Dawson, who gave an interesting account of her work as a nurse in a hospital in South China. The president, in thanking the speaker, expressed pleasure that Mrs. Dawson will be remaining in Victoria.

A "Handicraft Tea" will be held in the schoolroom this afternoon, from 3 to 6 o'clock, it was announced.

Peerless Fashion Patterns

Edited by LAURA I. BALDT, A.M.
(For many years Assistant Professor of Household Arts, Teachers' College, Columbia University, New York, N.Y.)

This little basque swing skirt dress of navy blue wool crepe will make daughter very happy.

The fitted basque bodice has a bright red lacing tied cunningly at the waist.

Two rows of braid—one red and one white—accentuate the swinging hem. The flared skirt, with its snug little hipline, is such an adorable fashion for growing girls. The double rows of braid also edge the shirt collar and the turnback flared cuffs.

To copy it exactly it takes only two and one-quarter yards of braid for the eight-year size.

Being smart and sophisticated, she'll want Mother to make her another dress with the same pattern of gay tyrolean cotton print. Make the collar and cuffs of plain bright green cotton and the bias lacings of the plain green. For the edge of the skirt, collar and cuffs, combine red and green bias binds.

Rayon crepe silk would be nice for Sunday school, with two-toned grosgrain ribbon trim.

Style No. 3247 is designed for sizes 8, 10, 12 and 14 years.

The Fall and Winter Fashion Book is filled with lovely designs for everyday wear, which are easy and inexpensive to make.

Pattern Dept.,
Daily Colonist,
Victoria, B.C.

Please send me Fashion Pattern No. ..... size .....
for which I enclose 20 cents.
(If Fashion Book desired, enclose additional 15 cents.)
Name .....
Address .....

Patterns available by mail only.

JANUARY CLEARANCE SALE
1212 Douglas St.
Malleks Limited
Ready-to-Wear and FURS
E 1623

Hudson's Bay Company
INCORPORATED 2ND MAY 1670
"Wabasso"
Spring Fabric Fashion Show---Win a Prize!
Get your Invitation Card NOW (from our Fabric Department) for the Fabric Fashion Show and Demonstration which is to be held on January 28, under the direction of Miss M. C. Ballingall, Expert Adviser of the Wabasso Company.
A first, second and third prize will be awarded to the best garments made from Wabasso cotton, such as apron, house dress, smock or kiddie's frock. All entries must be in by Saturday, January 30.

Fish May Be Made Interesting in a Variety of Ways

Try this delicious recipe for stuffed fillets of sole. It is one that is simple to prepare and one that every member of the family will enjoy.

Choose six large fillets of equal size which will serve four to five people. Make a stuffing by moistening a cup and one-half of stale bread crumbs with a cup or more, depending on the staleness of the crumbs, of hot, sifted tomato juice, one-half a teaspoonful of salt, a tablespoonful of minced parsley and one-half a teaspoonful of pepper. A teaspoonful of mixed dried herbs may be added if desired. Spread this stuffing over three of the fillets, place over these the left-over three fillets, fasten at the sides with wooden toothpicks, lay on the grate of a baking pan with a thin slice of salt pork over each, pour into the pan a cup or more of fish stock, water, or water and tomato mixed and bake for half an hour until done . . . at 350 degrees F., basting every ten minutes.

Pan broiled fillets a la menuiere are delicious, too—Two lbs. Canadian fish fillets, four tablespoons butter, one tablespoon finely minced parsley, juice of one lemon, salt and pepper.

Roll fillets in salted flour. Heat some oil in a frying pan and fry fillets until cooked a nice brown on each side. Remove to a hot platter. Melt the butter, add the lemon juice.

And don't forget that a good sauce always adds to the zest and enjoyment of a fish dict.

Anglican Young People

ST. JOHN'S

To celebrate the eighteenth anniversary of the branch, St. John's Anglican Young People's Association will hold its annual banquet and dance at the Crystal Garden on Friday. On this occasion the organization will be honored by the presence of Very Rev. C. S. Quainton, who will be the guest speaker. During the banquet the following toasts will be given: "The King," "The Church," proposed by Stanley Laver, vice-president of the A.Y.P.A.; responded to by Rev. G. R. V. Holster; "The A.Y.P.A.," proposed by Mr. S. C. Hawkins, people's warden, and responded to by Alan Paver, president of the A.Y.P.A.; "The Guests," proposed by Miss Kathleen Smith and replied to by Dean Quainton. The catering will be under the direction of the management. At the conclusion of the banquet, all interest will be drawn to the upper ballroom, where the dance will be held from 9 until 1 o'clock. The committee, composed of John Hooper, Harold Parrott, Alan Paver and Jean Jackson, have spared no effort to make this event a worth-while and memorable occasion.

TO Soothe DRY, RED SKIN
HINDS HONEY & ALMOND CREAM
NOW WITH VITAMIN "D"
TRADE MARK REGISTERED IN CANADA

NO FOOLING We Must Vacate by Feb. 1
Belfast Linen Shop
Removal Sale
DOUGLAS ST.
Ph. E5552
NOTE — Our entire stock of Imported English and Irish Towels now on sale at COST PRICES.
Best Quality Crash Linen Cloths — Size 45 x 45 Very special at 79c. Size 52 x 52 Very special at $1.05. Size 52 x 68. Very special at $1.45
Pure Irish Linen Double-Damask Cloths — Size 72 x 72. Now $3.35. Size 70 x 90. Now $4.50
Pure Irish Linen Double-Damask Cloths — Size 54 x 54 Now $2.19. Size 54 x 72. Now $2.78
Quality Irish Linen Crash Cloths — Green, gold and blue borders. Size 52 x 68. Very special, each $1.45
Our Best Quality Irish Sheets — Hand thread drawn H.S. Guaranteed 5 years. Size 70 x 100. Regular $6.25 $4.95. Size 80 x 100. Regular $6.95 $5.50
Pure Irish Linen Pillow Slips — Hand thread drawn H.S. No filling. Very special, pair $1.69. Also our $2.95 quality. Now, pair $2.25. And our best quality. Reg. $3.65. Now, pair $2.49
Pure Irish Linen Damask Cloths — With colored borders. Size 54 x 54 Regular $2.25. Now $1.69. Size 54 x 72. Reg. $2.75 $1.98
Pure Irish Linen Double-Damask Napkins — Size 22 x 22. Reg. 50c. Now, each 25c. Size 22 x 22. Reg. 65c. Now, each 35c
Imported Irish Cotton Sheets — Positively no filling. Size 72 x 100. Very special, pair $3.25. Size 80 x 90. Very special, pair $3.98
Imported Irish Pillow Slips — Hand thread drawn, H.S., 42 inches. Guaranteed no filling. Reg. $1.25. Very special 69c. Also $1.50 values Now, pair 98c. And $1.98 values Now, pair $1.49
Extra Special — Pure White Super Admiralty Turkish Bath Towels. Size 24 x 48. To clear each 35c
Bath Mats — English Imported. New Colors. Regular $1.25 69c. Regular $1.50 85c. Regular $2.50 Now $1.49
Tea Towels — Pure Irish linen. New assortment of colors. Size 20 x 30. Very special 25c. Size 24 x 32. Very special 35c
Flannelette Sheets — English Imported. Size 70 x 100 Per pair $2.49. Size 80 x 100. Per pair $3.19. Very Special
3 Big Days
THURSDAY, FRIDAY, SATURDAY
BELFAST LINEN SHOP
Great Removal Sale

CHAPTER XV

An hour later Tim Murphy started with a posse of horsemen for the hills, to cut off the bank robbers if possible as they returned. Bucky had been careful not to mention to him his intention of going to Toltec. His reaction would have been the same as that of Curly Teeters but much more positive.

Bucky went upstairs and packed a suitcase. This he carried down and left in the hall. He did not want to start in time to get into town before dark.

Julia found him sitting on the porch glancing over a magazine.

"What is your suitcase doing here? Where are you going?" his cousin asked.

"Going to up run into Toltec," he said. "Want to find out if this hold-up ties itself up with the one at the First National." His voice was even and placid.

"Oh, Bucky—Bucky, why must you do that?" Julia wailed.

Nancy Graham stood in the doorway. She said nothing.

"I mustn't miss any chance of getting at the truth, Julia," he explained.

"You'll be—be—killed if you go," she said unhappily.

"No. They are not worrying about me now. Too much else on their minds. When you are busy covering your tracks you don't start more trouble. I'll be perfectly safe."

Nancy went upstairs and began packing her own bag. She had decided to go to town too.

The clatter of horses' hoofs took her to the window. Three men had ridden into the yard. They swung from their horses and strode forward to the house. Something about them stirred a pulse of alarm in her throat.

A strident mocking voice said. "Thought we'd drop in and see how you was getting along from yore recent accident."

She did not wait to hear Bucky's answer but ran downstairs to the living-room. She pulled open the drawer of the desk where he worked.

Bucky knew he had been caught flat-footed. Someone in Toltec had telephoned the information to West that the C C riders were out combing the country for the bank robbers. He and his confederates had taken advantage of their absence from the ranch. Bucky was unarmed. If they meant to strike now, he was doomed.

He looked at Brad Davis, coolly, no flag of terror fluttering in his eyes.

"I'm doing pretty well, thank you," he said. "You ought to practice shooting before you go hunting, Brad."

"That so?" the dark man jeered. "You'll probly find I'm good enough right now."

The bandy-legged man in chaps spoke. "I hear you robbed another bank today."

The indolent gaze of Bucky drifted to Quinn. The devil-may-care derision in it was an achievement the C C man felt proud of later. "Where did you hear that—up in the hills or in town?" he asked.

"Never mind where we heard it," West broke in, a cruel leer on his malignant face. "We know where to look for bank robbers in this part of the country. This little posse is calling your own bluff."

So it was to be that way. Bucky saw their purpose written on the evil faces of the men. The intention was to arrest him, pretend to start to Toltec, and kill him at some lonely spot. Their story would be that he had drawn and they had shot in self-defense. Thus neatly they would avenge the rubbing out of Dutch Deiter.

Bucky sparred for time. "I see," he said. "A personally conducted tour. You want to make sure I get there safely."

While he spoke, his mind raced. If they did not know that Curly Teeters was covering the gunbarrel road there was a chance for him, providing they did not make an end of him before they reached the willows. A long shot. It was a ten to one bet they would pour lead into him as soon as they were out of sight of the house.

"You needn't bluff, fellow," Davis told him harshly. "We've got your number. You're scared as a brush rabbit that's been shot at."

"We'll run up and rope a horse for you, seeing you claim to be an invalid," West said.

Out of the house walked Nancy, slim and erect and apparently oblivious of any trouble. She carried something under a napkin. It might have been a glass of milk or a drink of medicine.

"Time to take this now, Mr. Cameron," she said quietly, standing beside her patient.

"Sure," Quinn jeered. "Take yore medicine like nurse says."

Whisking the cloth to one side, Nancy passed Bucky's revolver to him. She drew a chair very close to his and sat down in it.

Bucky said, "Much obliged," a jump in his voice. He was as much surprised as his enemies. Not for an instant had he guessed what she was bringing him. But as his fingers slid around that butt of the weapon his heart lifted. Abruptly the situation had changed. They had not taken the trouble to draw their weapons yet, sure they had him trapped. He had his ready.

Casually Bucky rested his hand on a knee, the barrel of the .38 pointed in the direction of the hill men.

Quinn ripped out an astonished oath coupled with an epithet directed at the nurse.

"A lady present," Bucky reminded him. "Such language, Mr. Quinn. And by the way, we can excuse the lady now, with many thanks for the medicine."

Nancy sat tight. As long as she stayed so near Bucky no fusillade of shots would be poured at him. "I'm going to stay here," she told him in a low voice.

"You can't get away with this, Cameron," burst out Davis angrily, his hand on his gun. "We've come here to arrest you, and we aim to take you with us. Hiding behind a woman's skirts won't do you any good."

"How about hiding behind a Colt's .38 army special?" Bucky wanted to know suavely.

"Get that girl outa the way," Quinn ordered.

"A good idea," Bucky admitted. "Nancy, beat it. You've done all you can for me. I'll play the sig full you've dealt me."

"No!" she cried, her calm gone, and flung her desperate challenge at the hill men. "I won't have it. If you kill him you'd better kill me, too, or I'll testify you murdered him."

Bucky rose, watching his foes steadily. "If you won't leave me I'll have to leave you. Don't push on the reins, fellows. We'll adjourn this business to the corral."

Above the clip-clop of a horse's hoofs an unmelodious voice sounded.

"We've lived in the saddle and ridden trail,
Drink old Jordan, boys;
We'll go whooping and yelling, we'll all go hellin'!
Drink . . ."

Abruptly the song died. The singer had topped the little rise and was taking in the scene. He was Bud Keller, just returning from fence repairing. He slid from the saddle and came forward, a lean lanky, unimpressive man. His freckled face was an amazed question mark. That hostility was in the air he could see, but he could not understand what West and his associates were doing here. For the moment that was not important. He pushed the perplexity out of his mind and focused on one fact. He had ridden into trouble and meant to take a hand in it.

Bucky laughed, jubilantly. Things were breaking his way. "Glad to see you Marshal Blucher," he said. "We're just starting to shoot out a little difficulty down at the corral. We'll let you in, if you like."

"I'm in," Keller said.

"Red Cowan and Dud Spiller will be here in two-three minutes," Bucky on. "They will be sore if we don't wait for them, Bud. How about it?"

Keller rubbed his bristly chin. "Why, I dunno, Bucky. What's on the minds of these gents, anyhow?"

"This is a law and order committee. They've come to arrest me for robbing the Valley Bank."

"The Valley Bank!" Bud ejaculated. "When was . . .?"

"An hour and a half ago. Can't give you the exact time, since I wasn't present. Maybe the members of the committee can. I wouldn't know about that yet."

"If it's your idea to finish this now," Quinn snarled, his bowed legs wide apart, his bullet head thrust forward, "you can't come a-shooting too soon to suit me."

"I have only one idea, and that is not to leave here as your prisoner," Bucky answered. "The rest is up to you."

West did not like the way this visit was working out. It was their own fault. If they had hustled Cameron to the corral the moment they had arrived, by this time they would have been in the saddle.

"We'll let him go this time, boys," he said thickly. "We've found out he's in this business. He's scared to go to town with us."

"You're right about that last," Bucky assented. "Well, you have your hats. Don't let me hurry you, but if your business is concluded . . ."

"You won't hurry us," Davis interrupted angrily. "Don't think it for a minute. You never saw the day you could hurry me."

West swung to the saddle. "Come on, Brad. We know this fellow is guilty as hell. That's enough."

He turned his horse and rode away. The others followed, reluctantly. They were spoiling for a fight. It was their opinion that West was too cautious. This insolent whippersnapper had to be bumped off some day. The sooner the better.

Nancy looked at Bucky, queerly. The soft color had been driven from her cheeks. She felt strangely weak.

"They meant to—kill you," she said, a quaver in her low voice.

He met her troubled blue eyes steadily. "If it hadn't been for one brave girl they would have done it. I never saw anything like the way you walked out with the revolver as cool as could be and handed it to me."

Nancy felt the color beating back into her face. "I saw them when they rode up," she replied, to escape the embarrassment of silence. "So I thought maybe you'd better have your gun."

"And that you had better sit down close to me so they would hardly dare shoot at me."

"You're my patient, you know." She showed her strong beautiful teeth in a laugh. "I didn't want to have to start nursing you all over again."

Her young beauty was like Spring, he thought, so fresh and tender and vivid.

"I reckon they didn't want any of your game, Bucky," said Keller admiringly to his chief.

"If you'll excuse me I'll go in and finishing packing." Nancy walked toward the house.

"Packing for what?" Bucky asked. "Thought you were staying a few days more."

She flashed a glance at him over her shoulder. "I've changed my mind. I'm going in when you do."

"Girl, you'll get me a reputation as a sissy if you don't quit clucking over me like a hen with one chick."

"I'll get off the case as soon as we reach town," she promised. "But it's not my fault you're always getting into jams."

They did not start till dusk. Bucky drove fast. Near the willows Curly Teeters waved him to a halt moving out of the blackness of the trees to find out who he was.

"Any news, Curly?" the man in the car inquired.

"Not much. Tuffy Arnold came along in his old flivver, with Big Bill Savage beside him. We stopped them and searched the car. Nothing doing. Tuffy admitted they had been in Toltec during robbery, but he claimed he could prove an alibi. I asked him about some of the other Red Rock gents—whether they had been in town today. Said he didn't know—hadn't seen any of them."

"We had a little visit from some of them at the ranch," Bucky mentioned. "Looking for bandits, they said."

"Any trouble?" Curley asked.

"No. They thought they would take me to town, and then Miss Nancy gave me my medicine and they thought they wouldn't."

Curly knew there was some hidden meaning in the explanation. "Maybe they figured you were too sick to travel," the C C rider said, for a lead.

"That must have been it," Bucky agreed dryly. "I was nervous my finger twitched. Probably they noticed it . . . No use you boys staying here any longer. Better get back to the ranch. While I'm away see that Miss Julia is never left alone. Ask Tim—to sleep in the big house."

A thin moon crescent was in the sky. Later there would be stars, millions of them, to flood with a silvery light, but as yet the shadows on either side of the road gave them a background vague and obscure. At times mesquite pressed close, and through the foliage a soft wind stirred.

To Nancy it seemed that anything might happen. A tremor fluttered in her breast. It was not fear. The girl's spirit courted this adventure. She told her companion, as they traveled through the darkness, "I love it."

He said smiling down at her "You would."

"It's grand to be alive, isn't it?"

"When you are with Nancy it is," he agreed.

"I wonder if he's going to start his line," she murmered to the night.

He drew up for a moment to listen, letting the engine run. A car was coming up behind them, moving fast.

(To Be Continued)

To Appear in Amateur Production Here

HARRY S. HAY

WHO will take the part of the minister in the forthcoming Beaux-Arts play, "Petticoat Fever," at the Empire Theatre, Monday, February 1.

THE
MUTUAL LIFE
Assurance Company OF CANADA

Established 1869

67th Annual Statement Again Justifies Public Confidence

PROFIT AND LOSS ACCOUNT
for the year ending December 31st, 1936

Surplus Funds as at December 31st, 1935, consisting of:		
General Investment Reserve		$ 1,200,000.00
Policy Reserve Adjustment Fund		600,000.00
Free Surplus for Contingencies		4,714,915.56
		$ 6,514,915.56
INCOME		
Premiums (net)	$17,950,183.34	
Interest and Rents (after provision for possible losses)	7,116,870.70	
Supplementary Contracts	2,994,307.40	
Profit and Appreciation on Ledger Assets	49,233.54	
		$28,110,594.98
EXPENDITURES AND RESERVES		
Death and Disability Claims, Matured Endowments, Surrendered Policies, Supplementary Contracts, etc.	$12,646,133.81	
Increase in Actuarial Reserve and Amounts Left on Deposit	7,015,445.28	
Commissions, Taxes and General Expenses	3,338,346.76	
Loss and Depreciation on Ledger Assets	358,957.20	
Amount Written Off Head Office Premises	50,000.00	
		$23,408,883.05
Surplus Earnings for Year		$ 4,701,711.93
Special Charges:		
Specific Reserve against Loss of Principal on Mortgages and Sale Agreements	$ 92,415.64	
Staff Pensions	153,920.00	
		246,335.64
Net Amount Transferred to Surplus Funds		$ 4,455,376.29
Total		$10,970,291.85
Deduct:		
Surplus Paid or Allotted to Policyholders		3,235,469.47
Surplus Funds as at December 31st, 1936, consisting of:		
General Investment Reserve		$ 2,000,000.00
Policy Reserve Adjustment Fund		900,000.00
Free Surplus for Contingencies		4,834,822.38
		$ 7,734,822.38

• • •

Outstanding Features of 1936 Statement

Insurance in force (excluding Annuities)
Increased by $10,523,101 to $537,895,287

Assets (all owned by the policyholders)
Increased by $8,475,050 to $161,106,207

Special Reserves and Surplus Funds
Increased by $1,200,861 to $13,753,903

Terminations decreased by 11%

Amount paid to Beneficiaries under death claims $3,500,000

Total paid to living Policyholders $10,500,000

• • •

The 67th Annual Meeting of the Policyholders will be held on Thursday, February 4th, at 11 a.m., at the Head Office, Waterloo, Ontario.

R. O. McCULLOCH, President. W. H. SOMERVILLE, General Manager.

CULBERTSON on CONTRACT
By Ely Culbertson
World's Champion Player and Greatest Card Analyst

A BAD OPENING LEAD

Some bidding sequences require expert interpretation. Others bear so plain an implication that every average player should be able to draw cogent conclusions. These conclusions are particularly vital to the defender who must select the opening lead. If the opponents' bids have been accurate it is not difficult to visualize the probable line of play that will ensue. Obviously the lead must be designed to break up that line. Consider today's hand.

North, dealer.
Both sides vulnerable.

NORTH
♠ 8 7
♥ J 10 5 4 3
♦ —
♣ K 9 6 5 4 2

WEST
♠ J 5 4 2
♥ A 7 6 2
♦ Q J 10 9
♣ 8

EAST
♠ K 10 9 3
♥ —
♦ A 8 4 3
♣ A J 10 7 3

SOUTH
♠ A Q 6
♥ K Q 9 8
♦ K 7 6 5 2
♣ Q

The bidding:

North	East	South	West
Pass	1 ♠	1 ♥	Pass
4 ♥	Pass	Pass	Pass

(South should have doubled one club instead of overcalling with one heart.)

West decided that with four trumps his best plan was to open a suit that might develop forces on the declarer. He laid down the queen of diamonds. It proved to be an unfortunate choice. Dummy ruffed, and the spade finesse was taken successfully. A second diamond was ruffed, and declarer entered his hand with the ace of spades to ruff a third diamond. Next a low club was led from dummy and East cannot be blamed for ducking to this trick. He had no trump to return in order to stop the crossruff, and, for all he knew, the declarer might be blank in clubs. Certainly he could not tell that his partner had failed to lead clubs when holding a singleton. Declarer's queen won and a fourth diamond ruff followed, dropping the ace and establishing declarer's king. A low club now was ruffed by declarer and overruffed by West, who then belately led a trump. Declarer overtook dummy's jack, drew West's trumps, cashed the diamond king, and conceded the low spade as the defenders' second and final trick.

I agree with West that his singleton club opening would not have been a good lead, but I most certainly do not agree in his preference for a diamond. North's jump to four hearts, considering that he had passed originally, was patently based in extraordinary distribution, and, in this case, since West himself had excellent diamonds and some spade strength, the probabilities were enormous that that distribution meant ruffing power rather than merely good trump support and a semi-solid suit.

The best lead on West's hand would have been the ace and another trump. He should have foreseen, from the bidding alone, that it was extremely unlikely that his partner, East, would have even one trump, and, therefore, it would devolve upon West, as the opening leader, to stop the ruffs. With two leads of trumps from West and four heart contract would have been doomed to defeat.

TODAY'S QUESTION

Question—I opened the bidding with one heart. (Opponents did not enter the bidding.) My partner bid one spade. What should be my response with the following hand?

♠ A 8 7 6 ♥ A K 7 4 ♦ 9 ♣ Q J 7 3

Answer—Three spades.

Hudson's Bay Company.
INCORPORATED 2nd MAY 1670.

Real Savings for This Morning's Shoppers

SUNDAY NITE AND INFORMAL FROCKS
30 Only—Values to $3.95. Incomplete color range and in small sizes only. Shop early for this bargain. Clearing at **1.95**
No Phone or Mail Orders, Please

CLEARANCE—SWEATERS AND SKIRTS
Broken line of Sweaters in assorted shades and sizes. Values to $3.95 **1.98**
20 smartly-cut Skirts in incomplete color range and sizes **1.49**
"Bay" Fashion Floor

Four-Hour Hosiery Bargain
It's wisdom to get in a good supply! Chiffons and service weights in a great variety. Irregulars of much higher-priced lines . . . good colors and sizes . . . **49c 2 pairs 90c**
"Bay" Street Floor

BOYS' JERSEY SUITS
Scarlet, navy, Copen., green. Long sleeves, Peter Pan collars . . some have button-on panties. Ages 2 to 6 years **1.00**

LITTLE GIRLS' JERSEY DRESSES
All wool jersey tops with button-on flannel skirts. Brown, navy, green . . Ages 2 to 6 years **1.00**

LITTLE BOYS' WOOL SUITS
English all-wool knit . . . Pullover Sweater and Panties. Saxe, navy, red. Ages 2 to 6 years **1.59**

BARONETTE SATIN SLIPS
Dainty face and fagot trimming. Adjustable shoulder straps, full length. Tea rose, white. Sizes 32-40. Special **79c**

COSY FLANNELETTE AND WINCEYETTE GOWNS
Full-length white or colored Gowns with short sleeves. Fancy embroidery adds a pleasing touch. Medium and large sizes **59c**

SIDE-HOOKING GIRDLES
Regular $4.50! Nemo-flex Girdles in long-hip style. Fancy brocade . . . firmly boned. Size 26 to 34 **2.95**
"Bay" Fashion Floor

Men's and Boys' Wear Specials

MEN'S ALL-WOOL TROUSERS
Sizes 32 to 46. Heavy weight, all-wool tweeds in dark grey herringbone patterns **2.95**

BOYS' SHORTS—SIZES 26 TO 32
Regular $1.29, $1.50 and $1.95! 45 Pairs all-wool grey flannels and grey or fawn tweeds. Pair **98c**

BOYS' SWEATERS
Regular $2.95 and $3.50! Sizes 28 to 36. Crew or zipper neck style. Assorted colors—green, brown, maroon **1.95**

MEN'S TWEED CAPS
Regular $1.00! All-wool, full-crown style, silk lined. Assorted patterns and all sizes **69c**

Men's Wool Mufflers
Regular $1.00. All-wool, full size, and with fringe ends. Assorted check patterns **59c**

MEN'S SPATS
Regular $1.95
Sizes 6, 7 and 8. In fawn and grey English broadcloth. Button and dome styles **69c**

BOYS' RUBBERS
Sizes 1 to 5. Black Rubbers with red rolled-edge soles. Regular 75c for **39c**
"Bay" Street Floor

DRAPERY FABRICS
"SUNDOUR" GUARANTEED DRAPERY DAMASKS
—in a pleasing range of designs and colorings. 50 inches wide. Regular $1.75 value for, yard **1.19**
PLAIN COLOR REPS AND SLUB WEAVES
—for side drapes or draw curtains; 48 inches wide. Clearing at, per yard **79c**
COLORED COIN SPOT SCRIM
Gold, green and rose, 40 inches wide. For bedroom, kitchen or bathroom curtains. Yard **25c**
"Bay" Third Floor

500 Cotton Checked Glass Towels
Very absorbent . . specially woven from quick-drying colored patterns of rose, blue or green. Size 20 x 30. Limit 4 Each **12½c**

Lint-Free Polishing Cloths
Specially processed. 5 yards to a package. Per pkg **15c**
"Bay" Street Floor

Shampoo and Finger Wave
An invigorating Shampoo and Finger Wave at a special price for this morning's shoppers.
We Sell and Apply Notox
"Bay" Mezzanine Floor

STOPPED-UP NOSTRILS
due to colds
Use Mentholatum to help open the nostrils and permit freer breathing.
MENTHOLATUM
Gives COMFORT Daily

Military Pilots Killed in Japan

TOKIO, Jan. 19 (AP)—Two Japanese pilots were killed yesterday and three other persons seriously injured when a military plane plunged into the roof of the famous Kogonji Buddhist Temple at Fukisawa, a village in the Kamakura district, southwest of Tokio. The injured are a temple priest, his wife and child.

TO PARTICIPATE IN CEREMONIES

Estimates Provide $272,000 for Delegations to Coronation and Imperial Conference

OTTAWA, Jan. 19 (?)—The estimated cost of Canada's participation in the Coronation ceremonies and Imperial Conference this year is $272,000, according to the estimates tabled in the House of Commons late last night.

The largest sum—one of $197,000—will be appropriated to look after this country's official contingent selected to go to London. A total of $35,000 is to be voted for the representation of Canadian Ministers and officials, while the Imperial Conference will cost $40,000.

Fight Cold and Chill with HOT BOVRIL

RICH BEEF GOODNESS

TORONTO AND DETROIT SCORE EASY VICTORIES

Australians Will Rely on Veterans In Next Test Game

Aussies Hope to Capture Fourth Match, Which Starts at Adelaide on January 29—Gregory to Make Debut for Home Eleven—Victory For England Will End "Ashes" Battle

MELBOURNE, Australia, Jan. 19 (AP.)—Australia will rely mainly on tried international players in the fourth cricket test match against England, to be played at Adelaide, January 29. With the exception of H. Gregory, twenty-year-old Victorian, who will make his debut in test cricket, the selectors have chosen men who have played against the Mother Country in previous matches.

Victory for the Englishmen would give them the series. They won the first two tests at Brisbane and Sydney, but the Aussies came back strongly at Melbourne, winning by 365 runs.

Frank Ward, South Australian googly bowler, has been dropped for the Adelaide tussle in favor of L. O. B. Fleetwood-Smith, Victoria. L. S. Darling and M. W. Sievers, both Victorians, also lose their places. Gregory is brought in for Darling and E. L. McCormick, Victoria, the Commonwealth's fastest bowler, has recovered from illness and will replace Sievers. A. G. Chipperfield, New South Wales all-rounder, returns to the team. He played at Brisbane and Sydney.

SPIN BOWLERS

Both Ward and Fleetwood-Smith played in the third encounter, but Ward proved no puzzle to the English batsmen. The Aussies will be well supplied with spin bowlers with Fleetwood-Smith, W. J. O'Reilly, Chipperfield and Gregory playing.

Gregory is a fine all-round player and bats right-handed. He made 128 against the English team playing for Victoria in November. He has played a prominent part in the Sheffields Shield competition this season. The team:

Don Bradman, South Australia, captain; W. A. Brown, Queensland; J. H. Fingleton, S. J. McCabe, A. G. Chipperfield, W. A. Oldfield, W. J. O'Reilly, New South Wales; E. L. McCormick, L. O. B. Fleetwood-Smith, K. E. Rigg, B. Gregory, Victoria.

BARLUND IS FAVORED TO TAKE FIGHT

Finnish Heavyweight Is 7-5 Choice to Whip Tom Beauire Tonight

NEW YORK, Jan. 19 (AP.)—Gunnar Barlund, the Finn who is by no means a phantom, ruled a 7-to-5 favorite today to whip Tom Beaupre, of Dallas, Tex., in their ten-round bout at the Hippodrome tomorrow night.

Joe Jacobs, American manager of Max Schmeling, insisted the German heavyweight would appear in New York next month to start a nation-wide exhibition tour before his fight with Champion Jimmy Braddock, and Joe Louis was in town to start training for his bout with Bob Pastor at Madison Square Garden a week from Friday.

These were the principal developments of a rather busy day in the boxing trade.

In reverse order, Louis, arriving yesterday, said he expects to knock out Pastor—so does everyone else—but he wouldn't name the round. He weighs 205 pounds, he said, about five over his fighting weight.

FIGHT TO GO ON

Jacobs predicted the collapse of the threatened boycott of the Schmeling-Braddock bout and said the fight would go on as scheduled, June 3, with the crowd probably bigger than if there had been no boycott threat.

"I don't mind telling you the boycott had me scared," said Joe, "but the worm has turned over. Even a lot of my Jewish friends have come to me and said the boycott is all wrong."

Schmeling's exhibition tour will open at Philadelphia, March 1, Jacobs said, and will take him over the East, South and Middle West, ending at Chicago and Detroit.

Barlund, who has impressed the fans and experts in three New York fights, was favored over Beaupre mostly because nobody hereabouts knew much about the Texan.

Soccer Match Set At Civic Stadium

VANCOUVER, Jan. 19 (C.).—St. Andrews and Johnstons, Vancouver and District League soccer teams, will stage a league match in the Civic Stadium, Seattle, Sunday, March 28, it was announced here today by John Richardson, secretary of the British Columbia Soccer Commission.

St. Andrews are also scheduled to meet an all-star team in Seattle, February 14, Richardson said, and North Shore United, an Inter-City League eleven, will play there March 21.

Kimberley Wins From Riessersee

GARMISCH-PARTENKIRCHEN, Germany, Jan. 19 (CP-Havas).—Kimberley Dynamiters today defeated the Riessersee Hockey Club 4-1 on the rink where last Winter Canada surrendered its Olympic championship to Great Britain.

Scorers for the Allan Cup squad were Ralph Redding, Harry Robertson, Gordon Wilson and Fred Botterill. The British Columbians scored twice in the first period and once in the second and third. The German club scored in the last period.

About 5,000 spectators including Von Schirach, head of the Hitler Youth Movement, saw the game.

first for the Canadians in Germany since they returned from a tour of Czechoslovakia and Austria.

Riessersee Hockey Club recently defeated the Berlin Skating Club, Germany's hockey champions.

NEW BASEBALL LEAGUE READY

Six Teams to Commence Play in Western International on April 27

SEATTLE, Jan. 19 (AP.)—Under the banner Western International, instead of the Evergreen League, organized professional baseball will return to six cities of this region, starting April 27.

Delegates meeting here yesterday decided to change the name to Western International at suggestion of Con Jones, of Vancouver, B.C., to show the cross-border character of the new class circuit.

Vancouver, Spokane, Lewiston, Yakima, Idaho and Tacoma were represented at the parley, and advices were received from Bellingham that Whatcom groups are interested but were unable to attend the meeting.

The schedule will close Labor Day and will include 120 games.

Buxton Boys to Fight Next Week In Seattle Ring

"SONNY" and Billy Buxton, local glove-throwers, will leave today for Seattle, where they are scheduled to box next Tuesday evening on Promoter Nate Druxman's card. "Sonny" will swap punches with Johnny Sikes, Bismarck belter, in the ten-round main event, and brother Billy will appear in the semi-windup. It will be the initial battle of the year for the older Buxton boy, and his first since he scored a six-round technical kayo at Duncan late last year. Billy Buxton fought on Druxman's last fisticuffs programme and registered a two-round knockout in the semi-windup.

KILIAN, VOPEL CAPTURE RACE

German Team Finishes First At Cleveland—Peden Runner-Up

CLEVELAND, Jan. 19 (AP.)—Gustave Kilian and Heinz Vopel won the six-day bicycle race which closed here Sunday.

Three teams were tied in distance covered, but Kilian and Vopel took the honors with the greatest total of sprint points, 1,486.

Second were the Canadians, Torchy Peden, of Victoria, and Jules Audy, of Montreal, with 1,237, and third, Charlie Winter and Freddie Ottevaire with 766.

Audy raced the last two days with a fractured collarbone, suffered in a spill on the sharply-banked turn. He had it tightly tape and rode on with his usual brilliance.

The team of Jackie Sheehan and Henry O'Brien was broken up when O'Brien's attack of influenza developed a temperature of 104 degrees. Dominic Camastro then also withdrew and his partner, Tino Reboli, teamed with Sheehan to finish the race.

Final standing:

	M	L.	Pts.
Kilian-Vopel	2569	8	1486
Peden-Audy	2569	8	1237
Winter-Ottevaire	2569	8	766
Sheehan-Reboli	2569	7	460
Le Page-Wissel	2569	6	464
Spencer-Gadou	2569	5	287
Fielding-Heaton	2569	3	310

A farmer in conversation with a tourist remarked that his father, ninety years old, was still living and working on the farm where he was born.

"Ninety years old, eh?" said the tourist.

"Yes."

"Is his health good?"

"T'ain't much now. He's been complainin' for a few months back."

"What's the matter with him?"

"I dunno; sometimes I think farming don't agree with him!"

Optical Illusion; It's a Dead Heat

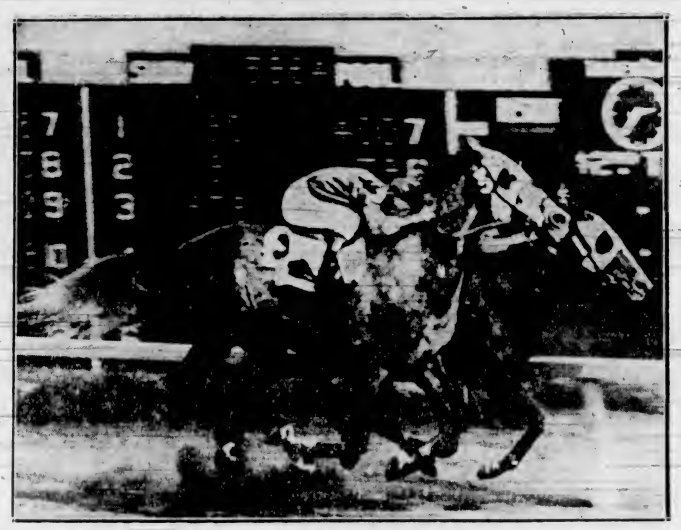

C. Johnson's Knack, No. 3, on outside, and J. J. Kelly's Great Shakes, No. 1, on rail, ridden by Jockeys Stout and Mastrianni, respectively, gave a thrill to the Tropical Park fans when they finished in a sure-enough dead heat in the second race on the Florida track. The finish of the race, as shown, seems to have Great Shakes a nose out in front, but the photo of the finish proved that this is only an optical illusion. Spotless came in behind these two to win third money.

Canzoneri Not Through With the Boxing Game

Veteran Lightweight Fighter Still Figures He Is Good Enough to Take On the Best of Them—Crowd Wants Tony to Quit

NEW YORK, Jan. 19 (AP.)—The blood and thunder fight mob finds itself in a strange predicament. From newsboy to promoter to boxing writer, the crowd that always lusts for action is shouting for Tony Canzoneri, grand little fighting machine, to take the count from Father Time before he finds himself a punch drunk ringster. And Tony, hero of 1,300 rounds of gory fighting, refuses to listen. Though badly beaten in his last two fights, his fighting heart tells his head the toboggan still isn't greased for a Canzoneri.

TONY CANZONERI

In the rear of Sammy Goldman's haberdashery store on Seventh Avenue, just off Broadway, Tony sat today laboriously trying to type out a statement to the press. Goldman is Tony's manager.

"I appreciate the many articles written concerning my intentions of returning to the ring," he typed. "I have not been away from boxing, and under no circumstances can it be regarded as a 'comeback.' 1936 I enjoyed immensely. . . ."

He looked up from the typewriter a bit sheepishly and grinned.

"I'll show you fellows yet that I'm about as washed up as President Roosevelt was last November," he promised.

PLENTY OF MONEY

"But Tony," it was suggested, "why keep on until your face is punched to ribbons, until a buzzing noise hums through your head? You've got plenty of money, you've got a wife and a nice home, so why keep on? What's the use of risking it—for nothing?"

"Sure, I've got enough money," he shot back. "Got an annuity that nobody can take away from me, and it's a good one. But I can't quit yet. I can't quit until I am convinced deep in my heart that I'm washed up."

He got up from the typewriter with a sigh.

"I know I looked awful in my last two fights. I felt just as badly as I looked, too, I guess. And I'll tell you why.

"After I whipped Jimmy McLarnin, May 8, despite the fact I bumped my head against a six-pound microphone and was left dizzy for the first round, I got married. I was idle from May until September when I fought and lost my lightweight title to Lou Ambers. The New York Commission refused to let me have one tune-up before risking my title and it wasn't fair. I don't care to offer any alibis except that I wasn't in shape and didn't get a chance to get into shape. I'll bet dollars to spaghetti Lou can't do it again.

WAS INJURED

"All right. Then I was rematched with McLarnin and no wonder you boys thought I was punch drunk and goofy that night. Again I didn't get a chance. While sparring one day, a sparmate bumps me with his head. Result: My lips are so badly torn that it takes eight stitches to sew 'em up. It left me stale as I was able to spar but once in eleven days before the fight.

"Punch drunk? Through? Not by a long shot. I'm only twenty-eight and still am plenty good. Listen. When the time comes I am convinced in my heart I can't train and reach a peak that satisfies me, why, I'll be the first to know it."

RUGBY SQUADS WILL BE IDLE THIS WEEK

With local playing fields blanketed in frozen snow, members of the Victoria Rugby Union, at their regular meeting Monday evening in The Colonist board room, gave up any idea of playing matches this week. They did, however, schedule games for Saturday, January 30, as follows: Seniors, Navy vs. Canadian Scottish, Admirals Road; intermediates, Wanderers vs. Canadian Scottish, Oak Bay Park; Fifth Brigade vs. Victoria College, Oak Bay Park. Kick-offs at 2.30 o'clock. With fixtures set for next week, no meeting of the Victoria Rugby Union will be held Monday, unless something develops in the meantime to necessitate the calling of a special session.

SHIELD CRICKET

BRISBANE, Australia, Jan. 19 (AP.)—Victoria defeated Queensland by five wickets in a Sheffield Shield cricket match that ended today. The winning team scored 497 and 129 runs for five wickets, Queensland compiling 177 and 447 in reply.

LEE OUT WITH FLU; KENNEDY TO SHOW HERE

Bellingham Boy to Replace Indian Battler Here Tomorrow Evening

Billy Lee, twenty-two-year-old Piute Indian scrapper, took the count yesterday as Old Man Flu scored a kayo and definitely removed the Nevada battler from the main event of tomorrow night's boxing card at the Tillicum gymnasium.

With Lee in hospital at North Vancouver, Truman Kennedy, up and coming young Bellingham scrapper, was given the ten-round top spot against Billy Townsend, Vancouver, former ruler of the Canadian welterweight and lightweight divisions.

Kennedy was billed to fight the Indian at Vancouver tonight, but the bout was set back one week when the local promoters objected to Lee fighting two ten-round bouts on successive nights. The Bellingham youngster will arrive in the city this morning and tonight will go through his paces at the Tillicum gymnasium, the scene of tomorrow night's fisticuffs programme. The workout session will commence at 7.30 o'clock.

FINISH TRAINING TONIGHT

Harry Miller, Alberni, and Ray Luscombe, local boxer, wound up their heavy training last night. This evening they will do light exercises and then rest up until tomorrow. Miller is slated to toss leather with Tim Keist, Victoria boy climbing back into the squared circle after quite a long layoff. Luscombe, former Mainlander, will oppose "Frenchy" Beaudin, Edmonton pugilist, in the semi-windup. The mix promises to be packed with action and may steal the show.

George Haslam and Gil McNutt will battle in one of the four-round preliminaries, while "Red" Leicester and Bob Renton will meet in the curtain raiser at 8.30 o'clock.

Roy Baker, well-known local boxing referee, will be the third man in the ring for the main event and the semi-windup, while Frankie Neel will officiate for the special event and the preliminaries.

B SECTION

Elks Club			Island Club		
D. Croston	95	J. Beasley	99	200
A. Paton	102	R. Dalbett	98	200
J. Henderson	113	T. Raspberry	87	200
G. Wright	94	J. T. K.	106	200
Total	458	Total	490	800

High break: R. Dunnett, 50.
Island Club won four games.

HOCKEY STANDINGS

NATIONAL LEAGUE

Canadian Division

	W	L	D	Goals F	Goals A	P
Canadiens	15	9	3	75	59	33
Maroons	10	11	6	58	63	26
Toronto	10	12	2	59	59	22
Americans	7	14	3	52	76	17

American Section

	W	L	D	Goals F	Goals A	P
Detroit	16	4	4	72	53	36
Rangers	12	8	5	64	48	29
Boston	12	10	3	69	62	27
Chicago	6	15	6	39	66	18

COAST LEAGUE

	W	L	D	Goals F	Goals A	P
Portland	12	6	4	1	56	28
Vancouver	8	9	7	57	53	23
Oakland	7	10	3	42	54	21
Seattle	7	10	4	51	61	18

Cafe Cagers Will Meet Hoyle-Brown In Play-Off Game

WITH a men's senior "B" play-off fixture as the feature attraction three hoop games will be played this evening at the Victoria High School gymnasium. Liberty Cafe and Hoyle-Brown quintettes will meet in the first of the two-game total-point, play-off series for the right to oppose West Saanich Mercantiles, present champions, in the final play-downs. The smooth-functioning Sons of Canada intermediate "A" squad will oppose the Regents in the curtain-raiser at 7.30 o'clock. In the second tussle, Ray's and Hudson's Bay men's senior "C" teams will come together.

LEAFS SHOW GREAT FORM IN DECISIVE VERDICT AT BOSTON

Bruins Hopelessly Beaten by Connie Smythe's Team, 6-2—Free-for-All Breaks in Last Period—Canadiens and Rangers in One-All Draw—Wings Smother Chicago Hawks, 7-2

BOSTON, Jan. 19 (AP.)—Hopelessly beaten, Boston Bruins turned a 6-2 defeat into a fiasco by staging an unconvincing gang fight with the Toronto Maple Leafs tonight before a packed crowd of 15,000 at the Boston Garden.

RED HORNER

The disorder broke out in the third period when the Leafs had a 5-1 lead with about five minutes to play. Hooley Smith started the brawling by grappling with Red Horner and several other pairs of rival players swapped painless punches. The referees imposed major penalties on Smith and Horner as well as on Ray Getliffe and Jimmy Fowler.

The Leafs started building their one-sided lead during the first two minutes of play, when Bill Kendall, who retired with an injured shoulder during the second session, registered without assistance. This tally forced the Bruins to gamble and they left so many openings that Gordon Drillon broke through Goalie Tiny Thompson three times in a row. Two of his goals were made late in the first period and the third in the second frame.

Bill Thoms and Horner provided the other Toronto tallies. Getliffe scored both of the Boston counters.

Con Smythe, Toronto's publicity-wise manager, made good his threat to appear at the game in formal attire. He was tagged out in a cut-away coat, striped trousers, spats and a glistening top hat and he created something of a furore as he marched to his place on the visiting bench to add, he boasted, a "much needed touch of refinement" to professional hockey.

Weston W. Adams, Bruins' president, also appeared in formal evening attire.

Summary

First Period—1, Toronto, Kendall, 1:50; 2, Toronto, Drillon, 14:45; 3, Toronto, Drillon, 15:31. Penalty, Smith.

Second Period—4, Toronto, Drillon (H. Jackson), 14:17. Penalty, Horner.

Third Period—5, Boston, Getliffe (Cowley), 2:00; 6, Toronto, Thoms, 8:52; 7, Boston, Getliffe, 16:50; 8, Toronto, Horner (Hamilton), 17:30. Penalties, Davidson 2, Smith (major), Horner (major), Fowler (major), Getliffe (major).

BATTLE TO DEADLOCK

NEW YORK, Jan. 19 (AP.)—Montreal Canadiens fought New York Rangers to a 1-1 overtime tie in a National Hockey League match tonight before 12,000 fans.

The deadlock enabled Rangers to draw two points ahead of the third-place Boston Bruins in the United States division, and sent habitants seven points up on the idle Maroons at the top of the Canadian section.

Little Aurel Joliat, aging but brilliant left winger of the Frenchmen, sent his team into an early lead midway through the opening period as he slammed a hot backhander between Davie Kerr's legs on a double relay from another pair of veterans, Howie Morenz and Johnny Gagnon.

Rangers were unable to get the equalizer until early in the third session when Pinch-Hitting Butch Keeling smacked a double pass from Murray Murdoch and Phil Watson past Wilf Cude in the Canadien nets.

It was the ninth overtime game in the last ten starts between the two teams.

Summary

First Period—1, Canadiens, Joliat (Morenz, Gagnon), 11:09. Penalty, Buswell.

Second Period—No score. Penalty, Heller.

Third Period—Rangers, Keeling (Murdoch, Watson), 2:20.

Overtime Period—No score. Penalty, Buswell.

WINGS TROUNCE HAWKS

DETROIT, Jan. 19 (C.)—Detroit Red Wings overcame the Chicago Indian sign tonight and whipped the Black Hawks, 7-2, for their first home-town win of the National Hockey League from the sectional tail-enders.

The league's leading scorer, 146-pound Larry Aurie, led the champions to victory before 10,000 spectators. He scored two goals and was credited with two assists.

The game ended in the greatest scoring rampage seen here this year, Detroit scoring four goals and Chicago one in the final four minutes.

Syd Howe almost matched Aurie's record, scoring twice and aiding in one of Aurie's goals. He scored the first goal on the most brilliant individual dash of the night. Aurie and Modere Bruneteau tallied in the second as Pete Palangio netted Chicago's initial counter.

Wally Kilrea and brother Hec both counted in the final scramble, their goals being divided by a pair of tallies by Howe and Aurie only fifteen seconds apart. Nine seconds from the end, Marty Burke added the final Black Hawk goal.

Summary

First Period — 1, Detroit, Howe, 10:47. Penalty, Pettinger.

Second Period—2, Detroit, Aurie (Barry), 7:35; 3, Detroit, Bruneteau (Pettinger), 14:17; 4, Chicago, Palangio, 18:45. Penalties: Wiebe, Brydson.

Third Period—5, Detroit, W. Kilrea (McDonald), 16:27; 6, Detroit, Howe (Aurie, Lewis), 18:29; 7, Detroit, Aurie (Howe, Goodfellow), 18:35; 8, Detroit, Hec Kilrea (Aurie), 19:25; 9, Chicago, Burke (Wiebe, Blair), 19:51.

LEADERS CHALK UP EASY WINS

Top Squads Gain Decisive Triumphs in Victoria Table Tennis League Fixtures

Decisive triumphs featured yesterday evening's Victoria Table Tennis League first division fixtures as clubs opened their bid for the second-half laurels.

Dominion Life Assurance Company, first-half champions, defeated Royal Arcanum, 12-4, while the Cellumaniacs came through with a 10-6 victory over Mount Douglas. Melrose turned back the Victoria High School, making their first division debut, 11-5, and the Wildcats accounted for the Red Wings by the same score.

Detailed scores follow:

Cellumaniacs—Bowden 4, Jarvis 2, Rigby 2 and Greenwood 2; 10.
Mount Douglas—Bladen 2, Renfrew 2, Tysoe 1 and Zuky 1; 6.
Melrose—Whittingham 4, Chattell 4, Luxton 3 and McGregor 0; 11.
High School—Cotton 2, Craven 1, Greenismith 1 and Walker 1; 5.
Wildcats—Erle Cox 4, L. Cox 2, R. Wood 2 and G. Gray 3; 11.
Red Wings—W. Brown-Cave 3, J. Perkins 1, L. Butcher and T. Mabee 1; 5.
Dominion Life—Harding 4, Hinch 3, Tully 3 and Morrison 2; 12.
Royal Arcanum—H. Crombie 1, T. Crombie 0, Pendray 0 and McClure 3; 4.

LEADING PLAYERS

Standing of the fifteen leading players at the conclusion of games in the first-half of the first division of the Victoria Table Tennis League follows:

	W	L	Pct.
W. Brown-Cave	50	6	.893
Erle Cox	47	9	.839
W. P. Bowden	37	11	.771
T. Greenwood	39	13	.750
Henry Jervis	39	13	.750
V. Tully	38	14	.731
A. Lynch	34	14	.708
H. Lowe	39	17	.696
T. Chattell	36	16	.692
F. Harding	35	17	.673
R. Rigby	33	19	.634
W. Whittingham	33	19	.634
D. McClure	24	16	.600
A. Renfrew	25	18	.581
L. Cox	30	26	.535

SPENCER'S DANCE BOOKED TONIGHT

With over 200 tickets already disposed of the indications are that a larger crowd than anticipated will be at the Empress Hotel this evening for Spencer's Sport and Social Club dance, which will start at 9 o'clock and continue until an hour past midnight. The dance programme which has been working tirelessly during the past fortnight, appeared jubilant yesterday at the prospects of a successful function from every possible angle, especially the financial one. Miss Daisy Borrowman, young Victoria dancer, will be on hand to go through several special numbers. The first-class dance band will supply the latest selections.

BELIEVE IT OR NOT . . . . . By Ripley

EXPLANATION FOR YESTERDAY'S RIPLEY CARTOON

The Human Desk—Bombario, a hunchback, was employed as a writing desk by the brokers of the earliest French Stock Exchange in Paris, the so-called Bourse. This institution was first organized in the famous Rue Quincampoix, the business being transacted in the street, where Bombario's back was not only considered lucky, but also very handy. In 1720, during the height of the famous Law boom, Bombario made $30,000 in three days in tips alone. He continued to act as an animated writing desk for the brokers almost until his death in 1728.

Please address all queries to Cartoonist Ripley, c/o King Features, New York City, N.Y.

BENNY LYNCH WINS WORLD'S FLYWEIGHT CROWN

Scottish Fighter Beats Montana in Fifteen-Rounder

Ends Long Dispute Over 112-Pound Title by Punching Way to Smart Victory Over Filipino In London Ring—13,000 Fans Attend—Scot Is Aggressor Over Long Route

LONDON, Jan. 19 (AP). — Benny Lynch, of Scotland, won the world's flyweight championship today by outpointing Small Montana, of Manila, in their fifteen-round fight.

Lynch, holder of the British crown, scaled 111 pounds 6 ounces. Montana, hitherto recognized as champion of the National Boxing Association of the United States, weighed 107 pounds 10 ounces.

The bout settles a row over the 112-pound title which has been

BENNY LYNCH

going on, more or less, since the death of Pancho Villa more than ten years ago.

Montana, known outside the ring as Benjamin Gans, derives his title claim from a victory over Midget Wolgast, of Philadelphia, who claimed the championship at the same time as Frankie Genaro.

The hard-hitting Lynch says his title claims date back to Genaro, who claimed the title after Villa's death and also after Fidel Labarba retired. The title, the broad-shouldered Scot claims, comes to him by way of Young Perez, of France, and Jackie Brown, of England, whom he knocked out two years ago.

BIG CROWD ATTENDS

Thirteen thousand fans turned out for the scrap. Lynch carried the fight throughout, chasing the faster Montana to all corners of the ring, although never able to land with his knockout punch.

Lynch aggressively pursued the dancing Filipino target and bombarded him with rights and lefts. He worked better at close quarters than the shifty Montana. In the sixth, a left hook caught Montana on the jaw and drove him into the ropes.

The fourteenth and fifteenth rounds had the fans out of their seats as Montana attempted to carry the fight, particularly in the fourteenth round, when he drove in with both fists swinging. Lynch willingly mixed with him, however, and slowed the Filipino down with a left to the jaw.

Lynch backed away from his rival only once during the fight. In the fifteenth, Montana let both fists go at the body, and crossed two hard rights to the jaw, forcing the husky Scot to cover up.

Lynch received £2,500 (about $12,500). Montana's take was £3,000 (about $15,000), in addition to his expenses.

TEXAS RACING

ALAMO DOWNS, Texas, Jan. 19 —Results here today follow:

FIRST RACE — Five and one-half furlongs
Sacakawa (Adams) $6.70 $4.40 $4.30
Royal Disturb (Witt) 19.00 11.40
Offside (Parke) 4.70
Time, 1.10 3-5. Also ran: Steinbuchel, Dr. Stamford, Atina, Grazing, Mereta, Little Wichita, Escomur.

SECOND RACE—Six furlongs
Georgia Lily (Albrecht) 110.60 $4.80 $3.90
Shalot (Jones) 5.60 3.80
Whiskarilla (Griffin) 6.30
Time, 1.16 1-5. Also ran: Whoa Back, Real Certain, Bunting Jr., Teeter Totter, Whitchlore, Jessie P., Cornelia Powell, Bill Lutz, Saucy Maria.

THIRD RACE—Six furlongs
Rosy Doon (Lake) $17.10 19.30 18.60
Crabtree (Griffin) 7.10 5.30
Montaris (Pierson) 15.60
Time, 1.15 4-5. Also ran: Brico, Canter Boy, Hip Boots, Tide Time, No Change, Miss Flicker, Fair Romance, Mottled, Okla Queen.

FOURTH RACE—Six furlongs
Col. Goodnight (Adams) $10.20 $6.70 $3.50
Rush Play (Erwin) 85.50 22.40
Blaze d'Or 4.80
Time, 1.17 3-5. Also ran: Strathcoir, Take Down, Nat Brass, Mahmowd, Runaway Target, Scotch Lassie, Sun Mica, Sun Pilot.

FIFTH RACE—One mile
Doria B (Meloche) $7.80 $6.10 $5.20
Triolet (Hauer) 16.30 11.40
Barrette (Camp) 12.60
Time, 1.44. Also ran: Miss Firefly, Naval Cadet, Spicate, Hop To It, Black Peter, Hosans Fox.

SIXTH RACE—Mile and seventy yards
Fast Streak (Neal) $51.50 $13.80 $6.40
Triple Play (McClellan) 6.30 4.00
Dave T (Meloche) 4.40
Time, 1.51 2-5. Also ran: Sail Along, Yuldurum, Broadway Wild, Night Out, Anne Louise.

SEVENTH RACE—Mile and one-sixteenth
Zevar (Neal) $7.40 $6.40 $5.10
Caw Caw (Fredrick) 8.10 4.60
Facehina (Adams) 3.00
Time, 1.51 3-5. Also ran: Mario, Bobby Sweep, Jerry S., Chatterly, Cablegram, Damascene.

OVERNIGHT ENTRIES

FIRST RACE—Mile and seventy yards
My Ponna 109
I See 102
Dizzy B 102
Maiden Dream 101
Open Hearth 104
Explorer 111
Mouse Trap 104

SECOND RACE—Six and one-half furlongs
Chicasha 108
Nocturnishe 111
William V 113
Sickle Hour 113
Barride 104
Levi Cooke 113
Winning Woman 103
Blindfold 113
Bonnie Pan 106
The Rew 113
Our Spot 118
Our Johnny 116
Animate 106
Rush Play 113

THIRD RACE—Six furlongs
Beige 108
Playmay 102
Flikerry 108
Contrary 111
Wittors 103
Chicago Boy 113
War Trap 107
American Red 113
Alkali 106
The Point 113
Little Reigh 108
Scrip Money 103
Watcherun 108
Workman 113
Royal Prince 92
Otra Vez 105
Belgian Boy 115
Chiefs Ranger 113

FOURTH RACE—Two furlongs
Miss Darling 116
Epibet 116
Zingo 116
Kizzy D 116
Apple Annie 116
Miss Monte 116
Accordian 116
Maids Gold 116
Might Do 116
Chispa 118
Bit o' Black 116
Pallo 116
Fiesta Slipper 116
Blue Field 118
Grey Lassie 116
Lady B 116
Mary N 116
Jean Marie 116

FIFTH RACE — Five and one-half furlongs
Wanda Gable 102
Tedsim 108
Black Sod 102
Cherry Chick 104
Escohigh 108
Harrys Dream 103

SIXTH RACE—One mile
(A) American First 96
Whisking 118
(A) Teddy Haslam 104
(B) Impeach 104
(B) Leonard Wilson 100
Our Bud 104
Black Nose 102
(C) Boston Sound 110
(C) Salaam 106
Seventh Heaven 106
Sun Apollo 104
Good Politian 110
(A) Simpson & Mooney entry
(B) McGregor entry
(C) Davison entry

SEVENTH RACE — Mile and one-sixteenth
Quick Sale 107
Waswitappi 115
Texas Pal 107
Golden Knight 105
Polonius 107
Madame J 102
Militator 107
Cannons Roar 107
King Caress 107
Declaration 112
Mary Stenton 107
Oaten 112
Bourbon Prince 107
Cinido 112
Grey Pal 112
My Mac 107
Senator Mike 107
Exceed 107

EIGHTH RACE (Substitute)—Mile and one-sixteenth
Empress Mother 102
Primrose Day 110
Dunby 112
Cablegram 107
Lester P 107
Balsar 112
Capporush 102
Miss Kiev 102
Van Hassions 107
Deeta Campfire 105
Sister Jean 105
Brown Polly 107
Broadway Wild 107

SCOTT'S SCRAPBOOK - - - - By R. J. Scott

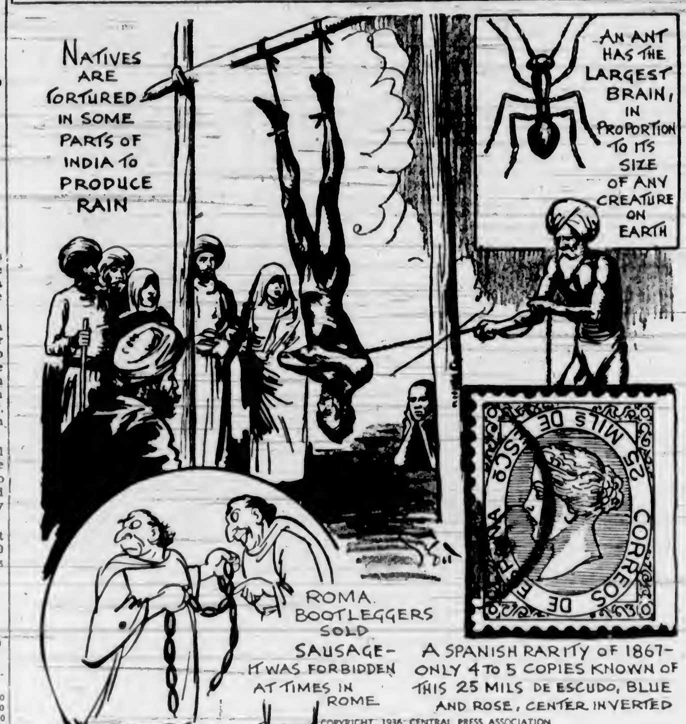

FOURTH ROUND DRAW IS MADE

Next Round of English Cup Competition Is Set for January 30

LONDON, Jan. 19 (AP). — Draw for the fourth round of the English Cup to be played on January 30 was announced today as follows:

West Ham United or Bolton Wanderers vs. Norwich City.
Everton vs. Sheffield Wednesday.
Arsenal vs. Manchester United.
Luton Town or Blackpool vs. Sunderland.
Swansea Town vs Bradford City or York City.
Coventry City vs. Chester.
Grimsby Town vs. Walsall.
Exeter City vs. Leicester City.
Preston North End vs. Stoke City
Manchester City vs. Blackburn Rovers or Accrington Stanley.
Millwall vs. Chelsea.
Burnley vs. Bury.
Wolverhampton Wanderers vs. Sheffield United.
Tottenham Hotspurs vs. Plymouth Argyle.
Derby County vs. Brentford.
West Bromwich Albion vs. Darlington.

Australians Will Play in American Zone This Season

MELBOURNE, Jan. 19 (AP). — The Australian Lawn Tennis Association announced today it would make its first challenge in pursuit of the Davis Cup this year in the North American zone.

The Aussies, Jack Crawford and Adrian Quist, met and defeated the United States at Germantown, Pa., last June, three matches to two. They finally were beaten in the challenge round by the cup-defending English team.

This year the association had given serious thought to challenging in the European zone, as had been the case prior to last year.

ENGLISH FOOTBALL

SOUTHPORT, England, Jan. 19 (AP) —Southport and Darlington drew, 0-0, in a Third Division, Northern Section, English Football League match here today.

SOCCER GAMES OFF

With grounds unplayable, Wednesday Football League matches scheduled for today were called off yesterday by league officials.

Local juvenile elevens will be idle Saturday. Officials of the league last night decided not to schedule any games this week.

SPECIAL AGENT OUT IN FRONT

Austin Taylor's Horse Captures $1,500 Handicap At Santa Anita

LOS ANGELES, Jan. 19 (AP). — Scoring an easy victory in a small but select field, Major Austin C. Taylor's Special Agent captured the $1,500 Glendale Handicap at Santa Anita today.

The five-year-old Vancouver horse, negotiating the mile and one-sixteenth in 1:44.3, won by nearly two lengths over H. C. Hatch's Sweepstaff, from Toronto. Mrs. Thomas Stevenson's highly-regarded Tempestuous, winner of the New Year's Day Stakes at Santa Anita, finished third, and Doran was last in the four-horse field.

Special Agent built up a five-length lead on the back stretch and was never threatened, while Tempestuous was worn down trying to catch the leader and fell back before Sweepstaff's stretch drive.

Jockey Basil James was aboard the Taylor entry.

Special Agent paid $7 to win on a $2 ticket, $3.40 to place. There was no show payoff. Sweepstaff paid $3.40 to place.

FIRST RACE—Three furlongs
Acid Test (Rainey) $44.60 $19.40 $6.80
Graven Maid (Pollard) 8.60 5.40
Inhale (Gilbert) 3.40
Time, 33 1-5. Also ran: Return Check, Luella W., Arunda, Pevensca, Little Amazon, Kath, Clarcarolle, Grief and Worry, Hour By Hour.

SECOND RACE—Mile and one-eighth
Fair Cynthia (Dotter) $5.80 $3.60 $2.80
Fair Lay (Longden) 11.60 5.40
Chatter Queen (Swain) 3.20
Time, 1.53 3-5. Also ran: Melody Lane, Mate Tea, Translucent, Rudenia, Miss Garnier.

THIRD RACE—Six furlongs
Harrogate (Woolf) $4.40 $3.20 $3.00
Quick Flight (Sena) 4.80 4.20
Trent (Stalling) 5.00
Time, 1.12 2-5. Also ran: Iron Mountain, Tamalpias, Braille, Barnsley, Golden Ivy, Crystal Pan, Commoner Conard, Rare Tree.

FOURTH RACE—Six furlongs
Sharpshooter (Knapp) $8.00 $3.20 $2.40
Bagpipe (Robertson) 6.00 3.60
Francesco (Gilbert) 3.00
Time, 1.11 4-5. Also ran: Smart Girl, Fair Edina, Roller Coaster, Wise Alibi, Double Trouble, Ready Teddy, Marauder.

FIFTH RACE—Mile and one-sixteenth
Lovely Day (Dotter) $4.80 $2.80 $2.40
Bib (Chall) 3.40 3.00
Grace Carome (Beasy) 3.60
Time, 1.46 4-5. Also ran: Ozana, Flint ridge, Top Notcher, Aurangzeb, Aunt Kitty.

SIXTH RACE—Mile and one-sixteenth
Special Agent (James) $7.00 $3.40
Sweepstaff (Young) 3.40
Tempestuous (Saunders)
Time, 1.44 3-5. Also ran: Doran.

SEVENTH RACE—One mile
As You Were (Jones) $11.00 $5.60 $3.60
Old Story (Neves) 22.20 10.60
Wise Player (Luther) 6.40
Time, 1.39. Also ran: Fausl, Bubblesome, Ann Orulev, Safe and Sound.

EIGHTH RACE—Mile and one-sixteenth
Hope Eternal (Robertson) $20.20 $10.60 $5.00
Koterito (Dotter) 15.40 6.00
Uncle Less (Guymon) 4.40
Time, 1.45 3-5. Also ran: Propagandist, Euxine, Skip It, Free Spirit, Judge Kavanagh, Whichaway, Orra, Rodney Pan.

OVERNIGHT ENTRIES

FIRST RACE—Three furlongs
Acapulco 118
Sir Heather 118
Mischief Time 116
Minimum 118
Flying Zac 116
Crystal Glenn 118
Auxiliary 118
Alston 118
Fun and Folly 118
Roy T 118
Claudian 118
Hi Ginny 118
Progression 118
Roman Fiddler 118

SECOND RACE—Six furlongs
Easy Mama 116
Top Card 116
Phosphorus 116
Gretna 116
Idler 113
Frisky Miss 113
Keyboard 116
Whoopee Lad 118
Splash Alone 118
Crystal Sheik 118
Tom Walsh 118
King Royale 118

THIRD RACE—One mile
Glow Worm 110
Swivel Neck 110
Pharloch 118
Totem Pole 109
Gladsome 110
Hasty Colonel 110
Lateral Pass 110
Derrick Man 110
Sleep Well 109
Kiddie 110
High Haste 106
Moon Madness 105

FOURTH RACE—Six furlongs
Tuleby 104
Jaipur 120
Upper Berth 115
Rebecca Lee 110
Best Beau 117
Balkos Maid 102
Toneys Girl 105
Busy Man 107
Bragger 106
Air Chute 110
Dolaway 110
Percent 110

FIFTH RACE—Six furlongs
Cuyamaca 112
Orra 102
Boston Brook 118
Peter Saxon 105
Mad Joss 100
Grey Streak 114
Whisper 107
Keokee 108
Pomna 110
Princess Gladys 112
Jockwell 103
Home Loan 114

SIXTH RACE—Seven furlongs
Sabdin 111
Exhibit 111
Pundit 109
Tick On 114
Silk Mask 112
Chanceview 114
Holl Image 107
Piccolo 114

SEVENTH RACE—Six furlongs
Dark Zeni 110
Calaveras 109
Princess Athene 115
Blind Blarney 104
Sally Booter 112
The Pellcan 110
Wilda 107
Chief Pilot 112
St. Stephens 114
Kent 109
Blue Armor 116
Genteel Lady 108

EIGHTH RACE—Mile and one-sixteenth
Velociter 112
Bandalore 114
Best Bid 111
South Gallant 112
Jaber 116
Rough Diamond 110
Fanlern 100
Red Ensign 115
Uncle Fred 109
Weston 115

NINTH RACE (Substitute) — Mile and one-sixteenth
Binocular 111
Broadway Roxy 110
Onus 113
Justa Sheik 110
Moresoris 112
Poco Diablo 115
Retherham 111
Old Judge 112
Novito 110
Master Time 115
Propo ling 112
Speckle 115

BOWLING THEM OVER

No. 8—How to Get Spares

A.B.C. Expert Gives Some Valuable Tips on Tricky Combinations

By MORT LINDSEY
A.B.C. Star and Instructor and Central Press Canadian Writer.

While it is true that the strike ball is more important to your score than the spare ball, it is also true that spare bowling calls for more care and science. And obviously, the bowler who would compile a respectable score must be able to get spares as well as strikes.

One of the problems is shifting your spot on the alley to meet a particular spare. Some spares, of course, may be attacked just as if you were rolling for a strike. That is when the pins left standing are in the centre of the alley.

TRICKY COMBINATIONS

But when the combination is 4 and 7, for instance, or 6 and 10, on the right side of the alley; or 9 and 10 on the right side in the back row—or any other of a hundred and one different combinations—then you must do some figuring.

The average bowler going for a strike, finds his spot some six to ten inches in from the right side of the alley at the foul line. Now, we'll say the 4 and 7 pins are left standing in a difficult spare. The chances are that the bowler will now move his spot to the right as far as possible on the foul line to get the best possible angle for the straight ball that he rolls across the alley.

If the pins left standing are at the extreme right of the alley, I'd advise the average righthand bowler to move his spot over about half way on the foul line and again attack with a straight ball.

One thing you should note in spare bowling is the row or rows in which the remaining pins are standing. If they are in the back row, you must allow for more distance than if the spare is the 2 or the 3.

I have found many bowlers too ambitious for their own good in spare bowling. They try for almost impossible combinations with the result that they get no pin whatever. When you have a 4-6 "railroad" or a 7-9 "railroad," for instance, be content with one pin, because if you try too hard to get both, the chances are you'll lose the pin you should get.

LUCK PLAYS PART

I have always maintained that luck is an important factor in bowling, but sometimes luck plays funny tricks. Only a few days ago, I came down to my last ball with a perfect game of 300 in sight. On that last ball I'll swear I scored a perfect hit in the "one-three" pocket. But only nine pins dropped. The 4 pin trembled a bit but would not fall, leaving me with a score of 299.

Luck must be with the bowler in a 300 game, just as luck must be with a baseball pitcher when he scores a no-hit shutout. In thirty years of bowling I have rolled sixteen 300-games and two of those came in the same week, the first in New York on a Tuesday, the second in Buffalo on Friday. It was about two years after that before I rolled my next perfect game.

Next: Don't Tighten Up

Jack Dempsey Studies 4-5-7 Split, and Mort Lindsey (Right) Tells Him How to Attack It.

BOWLING

OLYMPIC ALLEYS

SENIOR TENPIN LEAGUE

Times—R. Elwood, 465; A. Caddell, 600; H. Jealouse, 505; M. Lawson, 502; R. Wilson, 573. Total, 2,665.
Straiths—D. Donaldson, 623; A. Swaluk, 484; R. Mackenzie, 605; J. Ferguson, 616; J. Howell, 573. Total, 2,911.
Straiths won two.

Watson's Men's Wear—J. Ferrie, 574; W. Johnston, 500; B. Morrison, 545; P. Stewart, 501; B. Logie, 565. Total, 2,685.
Olympians—A. White, 562; T. Johnston, 540; H. Moulton, 515; C. Steele, 570; J. Quinn, 542. Total, 2,729.
Olympians won two.

WOMEN'S COMMERCIAL FIVEPIN LEAGUE

Radiants—A. Mathews, 517; P. Ferguson, 379; J. Teasdale, 316; M. O'Neill, 465; V. Nock, 542; handicap, 42. Total, 2,177.
Crescents—Kay MacKenzie, 503; L. Johns, 410; E. Philbrook, 576; E. Scholes, 393; low score, 257. Total, 2,124.
Crescents won two.

Beacon Hill—Mrs. Campbell, 447; Hurry, 469; Cole, 354; Jeffrey, 255; Kinley, 561; handicap, 24. Total, 2,410.
Olympians—M. Hentley, 363; G. I'Anson, 482; H. Ledson, 491; M. Down, 393; low score, 330; handicap, 290. Total, 2,259.
Olympians won two.

Scott & Peden, Ltd.—M. Breckenridge, 362; D. Reece, 431; I. Evenden, 421; E. Carley, 512; E. Walton, 276; handicap, 66. Total, 2,036.
Coast Hardware—I. Goodman, 546; K. Goodman, 463; M. Mahon, 431; J. McNaugh, 356; low score, 269; handicap, 99. Total, 2,164.
Coast Hardware won two.

Lucky "13"—M. Armstrong, 624; R. Macdougall, 380; F. Amyes, 436; K. White, 485; L. Whyte, 536; handicap, 384. Total, 2,077.
Easy Aces—E. McBeth, 470; B. Croft, 427; C. Burley, 499; low score, 274; low score, 342; handicap, 105. Total, 2,127.
Easy Aces won two.

Merry Macs—F. McDowell, 413; E. Ray, 508; F. McLeod, 282; A. Ray, 546; F. Robley, 463; handicap, 98. Total, 2,113.
Merry Macs won three by default.

TIMES FIVEPIN LEAGUE

Headlines—M. Shemilt, 523; J. Simpson, 569; Mrs. Stewart, 325; W. Metcalfe, 615. Total, 2,032.
Deckhands—Mrs. Wells, 298; H. Shepheard, 417; I. Strickland, 564; I. Donaldson, 782. Total, 2,101.
Deckhands won two.

Keytappers — Bradshaw, 328; Whitten, 458; Levy, 898; Trevors, 555; G. Cliff, 500. Total, 2,435.
Classifiers—Mrs. Lidstone, 433; W. Mason, 471; Miss Douglas, 551; H. Jealouse, 632; C. Moore, 662. Total, 2,749.
Classifiers won three.

Linoleers—Miss Forbes, 364; H. Minckler, 495; F. Wells, 590; Mrs. Simpson, 461; S. Jenkins, 570. Total, 2,420.
Circulators—Mrs. McDonald, 445; T. McDonald, 581; A. Jones, 482; J. Caddell, 843; T. Nute, Sr., 639. Total, 2,870.
Circulators won three.

Columeens—Mrs. Nute, 270; Al Shields, 470; Barney Foster, 444; Joe Caddell, 574; Red Lawson, 644. Total, 2,392.
Metalites—Mrs. Metcalfe, 416; W. Jenkins, 565; R. Lidstone, 467; F. Corbett, 515; T. Nute, Jr., 611. Total, 2,554.
Metalites won two.

Copycutters—J. Petrie, 455; Miss K. Metcalfe, 477; A. Caddell, 611; A. Cliff, 562; R. Foster, 521. Total, 2,626.
Displays—Mrs. Carley, 439; F. Urquhart, 519; C. Macdonald, 529; W. Yeomans, 465; L. Colton, 540. Total, 2,492.
Displays won two.

C.Y.P.C. FIVEPIN LEAGUE

Maroons—J. Grant, 527; P. Delmas, 504; B. Gillis, 411; E. Hynes, 428; T. Leahy, 543. Total, 2,413.
Flashes—Gerald O'Neill, 475; Kay Burnes, 424; Tom O'Connell, 535; Agnes Street, 520; Fred Doherty, 554. Total, 2,508.
Flashes won two.

Little Wanders—S. Collins, 387; Bob McConnell, 503; Fred Greaves, 386; Bob Holley, 496; low score, 311. Total, 2,083.
Red Devils—J. Kissinger, 379; S. O'Connel, 427; R. Welcker, 587; B. Marr, 630; M. Harman, 513. Total, 2,540.
Red Devils won three.

Tigers — H. Yeadon, 540; E. Kissinger,

331; E. Webb, 392. Total, 1,312.
Shamrocks — Hubert Fowden, 550; Len Kissenger, 427; Dick Attwood, 514. Total, 1,491.
Shamrocks won three.

ARCADE ALLEYS

COMMERCIAL TENPIN LEAGUE

Coach and Horses — A. Spouse, 421; B. Beal, 505; H. Taylor, 450; R. Semple, 307; low score, 275. Total, 1,820.
Arcades—E. Stock, 287; F. Ray, 499; A. Tripp, 516; A. Quinn, 502; S. Baker, 434. Total, 2,240.
Arcades won two.

Railers—D. Easler, 543; W. Mair, 488; A. Nunn, 450; F. Welsh, 531; B. Marchant, 458. Total, 2,450.
Beavers—J. Temple, 528; G. Cain, 632; B. Peden, 542; H. Hazzard, 469; W. Templeton, 484. Total, 2,675.
Beavers won three.

EVEN if it is cold and the streets are icy . . . don't bother to run your car. Telephone E 0032 and your supply of Silver Spring or Phoenix Export Lager will be replenished by our free delivery system. This daily delivery is maintained for your convenience . . . please use it.

This advertisement is not published or displayed by the Liquor Control Board or by the Government of British Columbia.

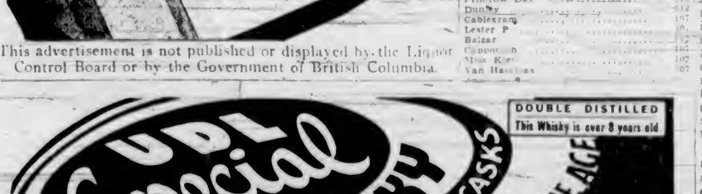

DISTILLED AND BOTTLED IN BOND UNDER CANADIAN GOVERNMENT SUPERVISION

This advertisement is not published or displayed by the Liquor Control Board or by the Government of British Columbia

KENT'S
3 ONLY NEW
EASIETTE WASHERS
$69.50
KENT'S
641 YATES STREET

DON'T OPERATE
For
ENLARGED PROSTATE
Or Any Urinary Ills of Men
CONSULT US
Book on "Loss of Manhood and Other Ills of Men," with treatment for Enlarged Prostate WITHOUT OPERATION. Diagnosis Form, Testimonials and advice in plain envelope. Free by mail. Our Specialty —Treatment by mail without personal interview.
ENGLISH HERBAL DISPENSARY LTD.
1359 Davie St., Vancouver, B.C.
Established in Vancouver 12 Years

A Verse About Wine

God made man,
Frail as a bubble—
God made love,
Love made trouble.
God made the vine;
Was it a sin
That man made wine
To drown trouble in?
—Olive Herford.

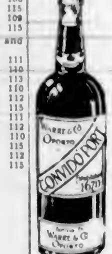

CONVIDO PORT
Direct from Portugal. In bottles only; never sold in bulk.

This advertisement is not published or displayed by the Liquor Control Board or by the Government of British Columbia

HOPES EMIGRATION WILL BE RESUMED

Continued from Page 1

Conservative, criticized the decrease in the sum allotted to assist migration. He recalled the recent assertion by Rt. Hon. R. B. Bennett, former Prime Minister of Canada, that migration was the most urgent need of the Empire.

"Bennett is the late Prime Minister," Lunn returned. "I advise the honorable member to consult W. L. Mackenzie King."

"We can only get migration on a proper scale when we create proper opportunities for employment," Baxter said. "We must bring the great industrialists of the Empire together." Unless it was possible to organize and populate the Dominions and colonies "We have no right to hold the amount of the earth's surface that we do today," he concluded.

There was not the slightest possibility that Canada, Australia and New Zealand would increase their unemployment by any migration scheme, A. Bevan, Labor, retorted.

"The normal machinery of capital expansion has stopped," he said, "and is failing to exploit the physical resources of Canada.

"Until you can find some way of investing capital in Canada profitably you cannot expect the movement of population from Europe to be resumed," he said.

Winding up the debate, MacDonald said:

"I have complete confidence that when trade and economic conditions in the Dominions permit, the Dominions will be ready and anxious to welcome new settlers." He gave the assurance that, should it become desirable to increase the grant above £1,500,000, the necessary legislation would be introduced.

Nanaimo Liberals Choose Officers

NANAIMO, Jan. 19.—Nanaimo Central Liberal Association elected officers tonight as follows: President, Dr. G. A. B. Hall; vice-president, J. Lepas; secretary, M. Armstrong; treasurer, Connie Woodcock; executive, Jim. Dunn, C. Ward, James Green, J. Lewis and John Shaw.

W. & J. WILSON
Established 1862
Jaeger Woollens — Burberry Coats
Men's and Boys' Clothes
1217 GOVERNMENT STREET PHONE G 5613

FINANCE - COMMERCE - MARKETS

Stock and Bond Prices Lower at New York Mart

NEW YORK, Jan. 19 (AP).—Automotive strikes again darkened the stock market picture today, and many leaders fell back fractions to around 2 points.

The list stumbled along half-heartedly during the greater part of the session, but heavy offerings appeared in the final hour, and at one time the ticker tape was several minutes behind floor dealings.

The volume began to dwindle before the close, however, and many issues received sufficient support to pull them up from their low points. Amusements and specialties managed to buck the trend for substantial gains.

Leading the retreat were motors, utilities, steels and coppers.

Transfers amounted to 2,619,010 shares, compared with 2,859,250 yesterday, and was the smallest turnover since January 6.

With no signs of peace in the General Motors labor squabble, and clashes with police marking the picketing of accessory plants at Detroit, Wall Street found little to buoy its lagging spirits.

Steels reflected fears mill operators will be dented soon if automobile difficulties are not ironed out quickly. There was also the thought the steel industry may be the next to receive the attention of labor organizers.

Tobaccos, sleeping for some time, came to life when the Reynolds Company boosted the price of one of its brands and other manufacturers followed suit. The increase had been expected in some quarters, owing to the high cost of leaf tobacco.

Offerings weighed down most sections of the bond market. Rails came in for fairly heavy pressure, and most other groups moved lower in sympathy.

New Haven 6's lost a point at 31 3-4 and Frisco 4 1-2's dropped 5-8 to 31 1-4.

Higher prices were posted for a majority of active foreign loans with Buenos Aires, Cuban and Japanese obligations the most buoyant.

(H. A. Humber, Ltd.)
(All Fractions in Eighths)

	High	Low	Close
Air Reduction	78 4		76 4
Allis Chalmers	80-4	78 6	78 8
American Can	115 6		115 6
American Celanese	29 1	28 3	29 4
American For Power	13	12 2	12-8
American Locomotive	46 2	45 7	48
American Radiator	26	25 5	25 5
American Rolling Mills	31 7	34	34
American Smelter	95	95	95 3
American Tel & Tel	184	182 4	184
American Tobacco	97 4	96 7	96 7
American Waterworks	28 3	27 1	27 5
Anaconda Copper	54 1	53 3	53 2
Atchison Railway	75	74 1	75
Atlantic Refining	23 2	22 6	23
B & O Railway	23-2	22 6	22
Baldwin Locomotive	9 8		9 6
Beth Steel	76-5	75 2	76 6
Boeing	36	35 4	35 4
Borden	28	27 2	27 2
Borg Warner	78 4	78	78
Briggs	54 6	53 4	53 4
Cal Pack	44 1		44 1
C P R	15 6	15 4	15 4
Case J I	163	161 4	161 4
Caterpillar Trac	95	94 6	94 6
Cerro de Pasco	69 4	68 8	68 8
C & O Railway	68 7	66 4	66-7
Chrysler	121	119 3	120 6
Columbia Gas	19	18 5	18 5
Commercial Solvent	19 4	19	19 1
Commonwealth & So.	4	3-6	3 7
Congoleum	39	38 4	39
Con Gas	46 1	45 6	46-1
Cont. Can	67 4	66 4	66 4
Cont. Oil	44	43 2	44
Curtiss Wright	7 4	7 2	7 2
Curtiss Wright "A"	21	20 4	20 3
Deere & Co	120 3	117	117
Douglas Aircraft	72 4	72 4	72-4
Dupont	179	178	178
El Auto Lite	41 2	40 6	40 6
El Power & Lite	24 2	23 2	23 4
Fairbanks Morse	69 6	69	69
Freeport Texas	29 7	29 5	28 5
General Foods	42 6	42 4	42-4
Gen Electric	60 4	59 5	60 1
General Motors	68 1	65 2	68
Goodyear	22 4	31 8	32
Great Northern	43 5	42	43-3
Harvester	107-4		107-4
Howe Sound	71-2	69	71 2
Hudson Motors	20-6	20	20
Hupmobile Motors	2 3		2-3
Int. Nickel	63-8	63	63-1
Ind Rayon	28-5	28	28-5
Int. Tel.	12 2	13 1	12 2
Ill. Central	25-3	24-5	25
Johns Manville	147		147
Kennecott Copper	80 4	59 7	60-2
Kresge	27-7	27-5	27 5
Lambert Co	20 4		20-4
L & M Tobacco	109 6	109-4	109 6
Liquid Carbonic	50 6		50 6
Loew's	74	71-4	72-4
Lorillard	34 2	24	34
Mack Truck	46-2	46	46
Matheson Alkali	40		40
Mexican Seaboard	43 2		43-2
Monsanto Chemical	100		100
Montgomery Ward	58-2	57	57
Motor Wheel	23		23
Nash	19-6	19-3	19-4
National Biscuit	32 3	31-7	31 7
Nat Dairy	24 1	23 5	23-5
National Distillers	28 5	26 2	26 2
National Power & Lts	14 2	13 2	12 2
New York Central	43 4	43 2	43 4
North American Co	23-3	22-1	22 1
North American Avia	15 4	15 1	15 1
Northern Pacific	29 6	29	29 2
Ohio Oil	16-5	16 4	16 4
Owens Ill. Glass	158	157 4	156
Pacific Gas & Elec	37-7	37-4	27-4
Packard	11 2	11	11 1
Penn Railway	43 1	42-4	42 6
Phillips Pete.	51	50 5	51
Pullman	69 5	66 6	69 5
Pure Oil	21 7	21-4	21-4
Radio	12-1	11-5	12 1
Rem Rand	24-8		24 6
Republic Iron & Steel	20 6	30-1	30-4
Reynold's Tob	57		57
Safeway Stores	42		42
Schenley	44 1		41 1
Sears Roebuck	86 2	85 6	86 1
Shell Union	26 4	26 1	26 1
Socony Vacuum	16-7	16-5	16 7
Southern Pacific	48 2	47 4	47-7
Southern Railway	27 2	26 4	26 6
Sperry Corp	23 1	22 2	22 2
Standard Brands	16 1	15 7	15-7
Standard Gas	13	12 3	12 4
Standard Oil, Cal	46	41-2	41-2
Standard Oil, N J	69 1	68-7	69
Stewart Warner	19	16 8	16 6
St Paul Rly.	2 1		2 1
Studebaker	15 4	15 2	15-2
Texas Corp.	52 1	51 2	52 1
Texas Gulf	40-6	40	40
Timken	72 5	71 4	72-4
Trans-American	16 1		16 1
Union Carbide	105 2	104 2	104 2
Union Oil Cal.	26	25 7	25 7
Union Pacific	132	121	131
United Airline	31	29 4	29 6
United Corp	7 6	7 3	7 4
United Fruit	81 4	81	81-3
United Gas & Imp	16 3	15 7	15 7
U S Cast Iron Pipe	66 2		68 3
U S Indus. Alcohol	38		38
U S Realty	17 6	17 4	17 8
U S Rubber	51	50 3	50 5
U S Rubber pfd	97	96	97
U S Smelting	69 4	68	68
U S Steel	83 6	82 2	83 1
Vanadium	21 2	30-1	30 6
Warner Bros	17 2	18 2	17
Westing Air Brake	49 4		49 4
Westinghouse Electric	152 6	151 2	153 2
Western Union	80 4	79 4	80
White Motor	26 6	26 4	26 3
Woolworth	63 3	62 4	63-1
Zenith Radio	35-4		35-4

Dominion Bonds

(Burns & Wainwright, Ltd.)

			Bid	Asked
Dom. of Can.	1937	5	103 125	104 125
	1937		100 00	101 00
	1940	4½	108 75	109 75
	1941	5	112 25	113 25
	1943	5	113 25	114 25
	1944	4½	112 25	113 25
	1945	4½	108 375	109 25
	1946	4½	112 25	112 25
	1949	3½	104 50	105 375
	1952	4½	108 50	109 375
	1958	4½	111 75	112 50
	1957	4½	111 875	112 625
	1958	4	112 00	112 75
	1959	4½	112 125	112 875
	1955	3	99 75	100 625
	1966	3½	100 75	101 50
	Perp	3	95 675	96 50
C N R	1951	4½	114 75	115 75
	1956	4½	115 125	116 25
	1957	4½	114 50	115 50
	1955	4½	117 00	118 25
July	1969	5	117 50	118 625
Oct	1969	5	119 75	120 75
	1970	5	119 75	121 00
	1954	5	117 75	119 00
	1953	2	99 50	100 50
	1944	3	102 75	104 00
	1950	3	99 50	100 50

BAR GOLD AT LONDON

MONTREAL, Jan. 19 (CP).—Bar gold in London up one cent at $34.80 an ounce in Canadian funds, 141s 7 1-2d in British funds. The fixed $35 Washington price amounted to $35.02 in Canadian funds.

HEAVY HAULING
WE SPECIALIZE IN HANDLING BOATS MACHINERY SAFES ETC.
ESTD 1890 HEANEY'S CALL G 1194

We recommend for Investment:

General Theatre Investment Company, Limited

First Mortgage Serial Bonds

General Theatre Investment Company, Limited, owns seven motion picture theatres in Vancouver. All of these theatres are leased to and operated by Famous Players Canadian Corporation, Limited, the largest owner and operator of motion picture houses in Canada. The leases extend for a period beyond the last maturity of the bonds. Rental from the leases has, for the past four years, averaged over four times interest charges on these bonds.

SCHEDULE OF MATURITIES

Due Dec. 1st	Coupon	Principal Amount	Due Dec. 1st	Coupon	Principal Amount
1937	3%	$50,000	1942	3½%	$50,000
1938	3	50,000	1943	4	50,000
1939	3	50,000	1944	4	50,000
1940	3½	50,000	1945	4½	50,000
1941	3½	50,000	1946	4½	50,000

Price: Par (for each maturity), and accrued interest

Full particulars upon request.

H. A. Humber, Limited
Vancouver Island Correspondents of
W. C. PITFIELD & COMPANY, LIMITED
36 Arcade Bldg., VICTORIA, Telephone: E 1101-2

STOCKS EASIER AT MONTREAL

General Steel Wares and Foundation Gain—Much Profit-Taking

MONTREAL, Jan. 19 (CP).—Steady liquidation depressed prices on the stock exchange today.

At a new high for several years at 14 1-4, General Steelwares stood out. It closed at 13 7-8, up 1 1-2. Foundation added 1-2. Losers among constructions included Dominion Bridge, off a point.

Smelters slipped 2 1-2 to 75 1-2 and Noranda gave up 2 at 77. Nickel was off 3-4. Montreal Power dropped 7-8.

Lake of the Woods slid 1 1-8 to 41 1-2. National Steel Car lost a point. St. Lawrence Paper and St. Lawrence Corporation preferred declined a point each.

Asbestos fell 1 1-2 to 103 1-2 on the curb, and Ford 1 1-8 to 25 7-8.

Alberta oils responded to buying, with Royalite up 4 points to 48, and Home Oil 6 cents at 3.15, after touching 3.48. Dalhousie added 22 cents at 2.00.

MONTREAL EXCHANGE
(Bird & Talling, Ltd.)

	Close
Alcohol A	7
Alcohol B	6¼
Bathurst	19
Bell Telephone	160
Brazilian	20¼
B.C. Power A	37
B C Power B	[illegible]
Building Products	64
Cement	16¼
Celanese	26¼
Celanese Pfd.	125
Canada Northern Power	29
Canadian Car	18¼
Can Car Pfd.	29
C P R	15⅞
Crown Cork	18
Dominion Bridge	55
Dominion Coal	12
Dominion Coal Pfd.	20¼
Dominion Textiles Pfd.	79
Electrolux	23
Foundation	27
Gurd	10
Gypsums	16¼
Hamilton Bridge	15
Hollinger	15¼
Howard Smith	20
Hydro Pfd.	60
Imperial Tobacco	14
Lake of the Woods	41
Massey-Harris	9
McColl-Frontenac	14
Montreal Power	35
National Breweries	40
Nickel	62
Ogilvies	285
Power Corpn	28¼
Quebec Power	23¼
Regent	9
St Lawrence Paper Pfd.	71
Shawinigan	31
Sherwin-Williams	25
Steel	83
Smelters	75
Seagrams	26
Curb	
Abitibi	9
Abitibi Pfd.	51¼
Asbestos	103
Beauharnois	7
B A Oil	21
Can Vickers	13
Cons Paper	14
Dominion Stores	11
Dominion Tar	17
Dominion Tar Pfd.	115
Donna	15¼
Ford "A"	25¾
Fraser	32
Hiram Walker	48¼
Hiram Walker Pfd.	19¾
Imperial Oil	21¾
Intl Pete	25¼
Melchers	14
Page Hersey	101

New York Curb

(H. A. Humber, Ltd.)

	Bid	Asked
American Cynamid B	34	34¼
Amn Super	3¼	3⅞
Amn Gas & Electric	45⅞	46
Associated Gas & Electric	4	4¼
Brazil Trac	20¼	20⅞
Cities Service	4	4¼
Elec. Bond & Share	25¾	26
Ford A	28⅞	26⅞
Ford of England	7¼	7½
Hudson Bay M & S	33	34¼
Humble Oil	82	81
Intl Pete	35	35½
Imperial Oil	21	21⅞
Newmont Mining	128	129
Pioneer Gold	6¼	6½
Standard Oil of Kentucky	20	20¼
Amn Alum	159	160
United Gas	13	13¼
United Power & Light	10	10
Niagara Hudson Power	16⅞	18
Distillers of England	29	30
Gulf Oil	59	60
Atlas Corp	17	17¼
Can Marconi	2¼	2¾
Fisk Rubber	12	12¼
Creo Pete	35	38¼
Cord Corp	5	5¼
Lakeshore Mines	56¾	57
Teck-Hughes	5¼	5¼
Hecla Mining	18	18¼
Wright Hargreaves	7¼	7½
Sunshine Mining	19	19¾
Pie Bakeries	19¼	20
Seal Lock	2¼	2½
Premier	4¼	4¼

FOREIGN EXCHANGE

NEW YORK, Jan. 19 (AP).—Quotations in cents.

France—Demand 4 66 15-16; cables 4 66 15-16.
Italy—Demand 5.36½; cables 5.36½.
Demand:
Belgium—16 86.
Germany — Free 40.23; registered 19.00; travel 20.75.
Holland—54 76.
Norway—24 67.
Sweden—25.32.
Denmark—21 93.
Finland—2.17.
Switzerland—22 96.
Portugal—4 46½.
Greece—90½.
Poland—18.98.
Czechoslovakia—3 49½.
Jugoslavia—2 24.
Austria—18 75.
Hungary—19 80.
Rumania—.75.
Argentina—22.72.
Brazil—8 60¼.
Tokio—28.70.
Shanghai—29 90.
Hongkong—30 65.
Mexico City—27.80.
Montreal—In New York—99 90¾.
New York—In Montreal—100 09.

STERLING EXCHANGE
NEW YORK, Jan. 19 (AP).—Quotations in dollars. Demand 4 90 15-16; cables 4 90 15-16; sixty day bills 4 89 15-16.

TORONTO MINES CLOSE WEAKER

Bralorne and Oils Advance —Most Other Listings Lose Ground

TORONTO, Jan. 19 (CP).—The mining list headed downward today, led by the base metals and braked to some extent by the oils. Golds lost only about a quarter-point in the index, but the miscellaneous mines index slipped back more than two points. Volume was 2,602,000 shares.

Federal-Kirkland advanced 7 cents to 38. Paymaster was up 8 cents to 1.30. Bralorne advanced 45 cents to 8.80.

Declines were 25 cents for Macassa and Mining Corporation, 10 for MacLeod-Cockshutt, 5 for Beattie, and 12 for Chibougamau. Dalhousie held 20 cents to an early gain of 40 cents, and Home held only 5 cents of a 35-cent advance. Royalite finished at 49, up 5 points.

Noranda and Hudson Bay led the base metals down with losses of 1 1-8 to 1 1-2 each. Waite-Amulet dropped 20 cents, and Pend Oreille lost 15.

MINING SECTION
(Bird & Talling, Ltd.)

	Bid	Asked
Acme		15
Ajax	49	50
Bagamac	06	07
Bankfield	1 50	1 55
Base Metals	26	29
Beattie	1 40	1 42
Big Missouri	63	65
Bobjo	21	21
Bralorne	8 75	8 80
B R X	09	
Buffalo Ankerite	11	11½
C & E Corporation	2 10	2 20
Canadian Malartic	1 87	1 90
Cariboo	1 68	1 72
Castle Trethaway	1 52	1 54
Central Manitoba	18	19
Central Patricia	4 20	4 35
Chemical Research	1 21	1 27
Chibougamau	2 20	2 31
Coast Copper	6 50	6 75
Coniaurum	2 07	2 10
Dome	49 00	49 50
Falconbridge	11 50	11 62
Eldorado	2 52	2 54
God's Lake	94	96
Granada	27	29
Greene Stabell	39	40
Gunnar	1 15	1 16
Hard Rock	2 85	2 88
Hollinger	15 12	15 25
Home Oil	3 15	3 20
Howey	62	64
Hudson Bay	34 00	34 25
Jackson Manion	43	45
Kirkland Lake	1 26	1 27
Lakeshore	56 75	57 12
Sladen Malartic	1 95	1 98
Little Long Lac	7 45	7 65
Macassa	7 75	7 80
McIntyre	40 50	41 00
McKenzie Red Lake	1 89	1 90
McLeod Cockshutt	4 00	4 10
McVittie Graham	20	21
McWatters	1 05	1 06
Mining Corporation	3 65	3 70
Morris Kirkland	70	71
Intl Nickel	62 87	63 00
Noranda	76 50	77 00
O'Brien	9 50	9 60
Parkhill	22	23
Paymaster	1 29	1 30
Pend Oreille	3 55	2 80
Perron Gold	2 20	2 24
Pickle Crow	8 15	8 50
Pioneer	6 25	6 45
Premier	4 30	4 35
Reid Authier	5 70	5 75
Reno	1 21	1 22
Royalite	47 75	48 25
San Antonio	2 25	2 30
Sherritt-Gordon	3 10	3 15
Siscoe	6 50	6 60
St Anthony	25	25½
Stadacona	1 18	1 19
Sudbury Basin	6 10	6 15
Sullivan	2 16	2 18
Sylvanite	4 05	4 10
Teck Hughes	5 60	5 85
Thompson Cadillac	1 55	1 59
Toburn	4 30	4 35
Ventures	2 99	3 00
Wayside	06	06½
Wright-Hargreaves	7 85	7 90

Stocks and Bonds

(A. E. AMES & CO., VICTORIA)

	Bid	Asked
Bell Telephone	180	160
Brazilian T L & P	20¾	20⅞
B A Oil	25	25¼
B C Power A	37	38
Canada Cement	16	16¼
Canada Cement Pfd		106
Canadian Pacific	15⅞	16
Con Mining & Smelting	75	76
Fanny Farmer	22	23
Ford A	25	25¾
Gypsum Lime & Alab	16	16¼
Imperial Oil	21	21¼
Imperial Tobacco	14	14
International Nickel	63⅞	64
International Petroleum	35	35¼
McColl-Frontenac	13	13⅞
McColl Frontenac Pfd	100	100
Montreal Power Com	36	36¼
Shawinigan W & P	30⅞	31
Bralorne	8 80	8 85
Dome	49	49½
Lakeshore	56	57
Macassa	7 80	7 85
Noranda	78¼	78½
Pioneer Gold	6 40	6 50
Premier Gold	4 30	4 35
Sherritt-Gordon	3 10	3 15
Sudbury Basin	6 10	6 35
Teck-Hughes	5 60	5 65
Ventures	3 00	3 05
Wright-Hargreaves	7 95	8 00
Bank of Montreal	232¼	247
Royal Bank	223	226
Kelvinator of Canada	28	39

RAILWAY REVENUES

MONTREAL, Jan. 19 (CP).—Increase of $216,422 is reported today in Canadian National Railways gross revenues of $3,249,123 for the week ending January 14, as compared with $3,032,701 for the corresponding period last year.

Montreal Produce

MONTREAL, Jan. 19 (CP).—Butter, 25 1-2 to 25 5-8 cents.

Eggs, 26 cents.

Oil and Mine Issues At Vancouver Market Somewhat Irregular

VANCOUVER, Jan. 19 (CP).—Oil issues led heavy trading on the Vancouver Stock Exchange today, but light profit-taking sent some issues down a few cents. Transactions totaled 1,118,864 shares.

Dalhousie headed the oil advances, up 13 cents at 2.00. Vulcan gained 8 at 1.30, Okalta, 10 at 1.12, and Calmont, 2 1-2 at 68. Calgary & Edmonton was unchanged at 3.15 and McDougal Segur Ex. firmed a cent at 29.

Ranchmen's lost 9 at 70; United, 2 1-2 at 30; Lowery Petroleum, 3 at 51, and British Dominion, 1 at 24. Other oils were fractionally changed.

Bralorne Gold closed up 60 cents at 8.85, Pioneer gained 15 at 6.60 and Premier 2 at 4.32. Hedley Amalgamated was active and added 4 1-2 at 40 1-2. Hedley Sterling was up 1 at 9 1-2 and Gold Mountain held steady at 31 1-2. Sheep Creek eased 3 at 69 and Vidette 2 at 1.00. Nicola was unchanged at 13.

In the base metals, Pend Oreille was down 5 at 3.55; Reeves MacDonald, 2 at 83, and Noble Five, 1 1-2 at 10 1-2. Golconda eased 1-2 at 11 1-2 and B.C. Nickel was unchanged at 28.

Whitewater added 1 at 21 1-2.

VANCOUVER QUOTATIONS
(Buckle & Munro, Ltd.)

	Bid	Asked
B C Nickel	26	30
Big Missouri	62	65
Beaver Silver	03	03¼
B C Silver	3 10	3 15
Bralorne	8 85	9 00
Bridge River Con.	05	
B R X	09	10
Bluebird	03	04
Canadian Rand	02	
Cariboo Gold	1 66	1 70
Congress	11	11¼
Cork Province	01	01½
Cotton Belt	04	04¼
Dictator	04¼	04
Dentonia		14
Fairview Amalgamated	12	14
Federal	02¾	04
Georgia Enterprise	03	04
Georgia River		04
Golconda		12
Gold Belt	12	15
Gold Mountain	31	32
Grange	24	25
Glacier Creek	01	
Grandview	13¼	13½
Grull Wihksne	16	17
Hedley Amalgamated	40	
Hedley Sterling	09	
Home Gold	02	03¼
Independence	02	03
Indian		03
International Gold	05	06
Island Mountain	1 08	1 09
Kootenay Belle	81	84
Kootenay Florence	02	02
Lakeview	01	01¼
Lucky Jim	09	09
Mak Siccar	06	07
McGillivray Creek	19	20
Meridian	02	03
Minto	20	22
Morning Star	03	04
Morton Woolsey	02	03
Nicola	13	13
Noble Five	10	11
Pend Oreille	3 [illegible]	3 60
Pilot Gold	05	05¼
[illegible]	6 [illegible]	
Porter Idaho	10	2
Premier	4 32	4 40
Premier Border	03	03¼
Quesnelle Quartz	13	15
Reeves MacDonald	83	85
Reliance	03	04
Relief Arlington	32	34
Reno	1 18	1 19
Reward	06	06¼
Rufus Argenta	03	04
Ruth Hope	04	05
Sally	11	[illegible]
Salmon Gold	10	11
Sheep Creek	69	70
Silvercrest	[illegible]	
Silversmith	04	04
Snowflake	01	01¼
Taylor Bridge	08	
United Empire	0[illegible]	00¼
Vanetta	13	14
Vidette		1 03
[illegible]	04	04¼
Waterloo	01¼	02
Waverley	02	02¼
Wayside	[illegible]	
Wellington	06	07
Wesko	33	33
Whitewater	21	22
Oils		
A P Consolidated	41	43
Amalgamated		07
Anaconda	[illegible]	
Baltac	08	09
British Dominion	4	
C & E Corporation	3 15	3 20
Calmont	68	
Commonwealth	40	41
Crows Nest	06	08
Dalhousie Oil	2 00	2 02
Devenish	07	08
Fairfield	13	
Freehold	16	16
[illegible]	17	20
Home Oil	3 15	3 20
Highwood Sarcee Oil	24	
McDougall Segur	29	30
McLeod	60	
Madison	07	07
Mar Jon	17	18
Mill City	25	29
Mercury Oil	28	29
Merland	15	16
Model Oil	53	55
Nordon	22	23
Okalta Com	1 12	1 13
Paralta	15	16
Ranchmen's	70	75
Royalite	47 00	50 00
Spooner	30	
United Oil	30	31
Vulcan	1 30	1 22
Wellington	09	
Miscellaneous Industrials		
Coast Breweries	13 00	13 25
International Coal & Coke	22	
United Distillers	1 05	1 15

MORNING SALES

Oils

A P Con 3,650 at 42 2,100 at 43 3,850 at 44 500 at 44½ 1,100 at 45
Amalgamated 600 at 07 1,000 at 07¼ 2,000 at 08
British-Dominion 600 at 25 300 at 27
C & E 200 at 2 1[illegible] 195 at 3 30 1,425 at 3 25 10 at 3 30
Commonwealth 2,000 at 40 2,000 at 41 900 at 42 700 at 43 1,700 at 44 200 at 45
Hargal 80 at 18 1,700 at 18 1,000 at 18 500 at 19
Home 200 at 2 [illegible] 510 at 3 20 800 at 3 25 1,750 at 3 30 200 at 3 35
McDougall Segur Ex 1,000 at 28 8,700 at 29 1,200 at 29 4,100 at 30 1,200 at 31 11,700 at 31¼ 1,000 at 21 (b60)
McLeod 600 at 67 300 at 70
Model 1,400 at 53 300 at 55 1,000 at 56 100 at 58
Spooner 1,300 at 30
Vanalta 7,000 at 14 1,000 at 14¼ 2,000 at 14½ 23,700 at 13 2,500 at 15
Associated 600 at 17 200 at 18
Anaconda 4,000 at 11 11,700 at 12 4,500 at 12¼ 2,000 at 12 5,000 at 12¼ 4,000 at 12 1,000 at 13
Baltic 1,500 at 08¼ 2,000 at 08 4,300 at 09 500 at 09¼ 3,900 at 09
Calmont 1,600 at 69 820 at 68 2,100 at 69 800 at 70 100 at 71
Crows Nest 1,000 at 08
Dalhousie 600 at 1 95 2,410 at 2 00 900 at 2 05 50 at 2 10 100 at 2 12
Devenish 200 at 07 500 at 07½
Eastcrest 1,000 at 12
Freehold 1,000 at 15 3,000 at 15½ 1,500 at 15½ 4,100 at 16 7,700 at 17
Highwood 1,500 at 22 3,000 at 23 500 at 23 11,500 at 24 7,050 at 25
Lowery Pete 500 at 54 1,300 at 55 200 at 57 1,200 at 58
Madison 300 at 07 4,600 at 07½ 15,500 at 07¾
Mar Jon 1,500 at 18
Merland 2,500 at 17
Mercury 500 at 27 6,050 at 28 3,000 at 28 2,250 at 29 7,000 at 29 500 at 29½ 8,300 at 30
Mill City 500 at 30
Midwest Pete 200 at 17
Nordon 600 at 22 6,700 at 23
Okalta 100 at 1 06 200 at 1 08 3,100 at 1 10 850 at 1 12 200 at 1 14 3,400 at 1 15
Paralta 300 at 15 1,000 at 15¼ 6,600 at 15 1,000 at 15½ 12,600 at 18 300 at 18¼ 2,000 at 18
Ranchmen's 500 at 71 100 at 72

Royalite—40 at 48.00
Southwest Pete—1,500 at 76 250 at 80
United—1,500 at 30 2,500 at 31 1,800 at 32 1,000 at 33½ 3,350 at 34 2,500 at 35
Vulcan 900 at 1 30 100 at 1 23 950 at 1 25 100 at 1 30

Mines

Big Missouri—200 at 65
Bralorne—314 at 8 60 120 at 8 70 1,000 at 8 75 500 at 8 60 150 at 8 65
B R Con 1,000 at 05½
B R X 500 at 09½ 1,500 at 09¼
Cariboo—200 at 1.70
Dentonia—4,000 at 14 1,000 at .14¼ (b60)
Gold Belt—4,000 at .14 1,000 at .15 1,000 at .16
Kootenay Belle—200 at 83
Mak Siccar—1,000 at .06½ 1,700 at .06¾
Minto—5,100 at .20 1,300 at .20½ 1,100 at 21
Morning Star—3,000 at .02½
Pioneer—500 at 6 50
Premier Border 8,000 at .02½
Premier Gold—1,000 at 4 30
Quatsino—500 at .04½
Reeves MacDonald 20 at .80 3,900 at .85 100 at .86
Reno—200 at 1 20 100 at 1 21
Sheep Creek—200 at .70 300 at 72 100 at .73
Vidette—100 at 1.04
Wayside—1,000 at 05¼ 1,000 at .05½ 1,000 at 05¾ 2,500 at .06
Bayview 4,000 at .01½ 2,000 at .01¾
Beaver Silver 2,000 at 02
Bluebird—1,000 at 04
B R Mountain—1,000 at 12
Can Rand 3,000 at .04
Congress 1,000 at .11¼ 500 at .11½
Cotton Belt 1,000 at .04½
Fairview 4,000 at 12 4,700 at .12¼ 1,000 at .12½ 1,367 at .13
Federal—1,000 at 02¾ 2,000 at .04
George Copper 100 at 60 100 at 65 25 at 75
Georgia River 12,000 at .04¼
Golconda—1,000 at .12½
Gold Mountain 4,100 at 30 500 at 30½ 1,300 at 31 1,500 at 31½ 2,000 at 32
Grandview—5,300 at 13½ 1,600 at 12¾
Grange 2,000 at 02½
Grull Wihksne 3,200 at .15
Haida 10,000 at 02 5,000 at .02½
Hedley Amalgamated 7,400 at 36 1,000 at 36½ 1,700 at 27
Hedley Sterling 1,000 at 08½ 1,100 at 09
Home 1,000 at 02 500 at 02¼
Independence 1,000 at .02¼
Kootenay Florence 600 at .02 4,000 at 02½ 8,500 at 02 2,000 at .02¼ 200 at 02¼
Lakeview 2,000 at 01¾
Lucky Jim 6,500 at 09 1,000 at 09¼ 3,500 at 09
Marmot Metals—5,000 at 00¾ 4,000 at 01
Meridian 1,100 at 02½ 1,000 at 02
Morton Woolsey 4,000 at 02½ 5,000 at 02 2,000 at 02
Nicola 5,600 at 13 2,000 at 13¼ 1,000 at 12½ (b60) 5,000 at 12 1,000 at 12½ (b60) 1,000 at 13¼
Noble Five 6,000 at 10 7,400 at 11 2,200 at 11½ 2,000 at 11¼
Pend Oreille 200 at 2 60 200 at 3 85
Pilot 500 at 05 2,500 at 05¼
Porter Idaho 100 at 09 500 at 11
Relief Arlington 2,000 at 32
Reward 19,500 at 06½ 4,000 at 06¼
Rufus Argenta 5,000 at 04
Ruth Hope 1,000 at 04
Silversmith 7,000 at .04 16,000 at 04¼
Snowflake 2,000 at 01 1,500 at 01¼ 1,000 at 1
United Empire 15,000 at 00 12,000 at 01
Viking 25,500 at 04 500 at 04¼
Waterloo 200 at 01
Waverley 150 at 02 6,500 at 01
Wellington 2,000 at 05½ 8,500 at 06 2,000 at 02 (b60) 1,000 at 06
Wesko 1,000 at 32 7,400 at 33 100 at 33½
Whitewater 17,000 at 20 2,900 at 20 4,200 at 21

Industrials

Capital Estates [illegible] at 7.00

AFTERNOON SALES

Oils

British Dominion 300 at .05
C & E 140 at 3 15 1,650 at 3 20 900 at 3 25
A P Consolidated 660 at 41 3,200 at 42
Commonwealth 500 at 40 200 at 41
Home 100 at 3 20 930 at [illegible]
Commonwealth 100 at 40 200 at 41
McDougall Segur Ex 2,000 at 29 1,000 at 29 6,900 at 30 2,500 at 31
McLeod 300 at 67
Model 500 at 55
Vanalta 1,000 at 14 209 at 15
Anaconda 3,000 at 12 300 at 12
Baltic 1,000 at 08 [illegible]
Calmont 1,400 at 68 1,700 at 70 [illegible]
Dalhousie 1,700 at 2 00 300 at 2 02
Devenish 1,300 at 07 1,000 at 07 2,000 at 08
Eastcrest 1,000 at 14
Freehold 5,500 at 16 500 at 16 100 at 17
Highwood 1,000 at 24
Madison 2,500 at 07 3,200 at 07
Lowery Pete 200 at 55
Mar Jon 500 at 18
Merland 1,000 at 16 [illegible] at 29
Mercury 2,200 at 28 1,500 at 28 [illegible]
Nordon 500 at 23
Okalta 3,100 at 1 06 3,200 at 1 10 200 at 1 11 1,300 at 1 12 250 at 1 13
Paralta 1,500 at 15 [illegible]
Ranchmen's 100 at 75
Royalite 5 at 47 50
United 2,500 at 30 1,000 at 30 1,800 at 31 500 at 31 (b60) 1,700 at 32
Vulcan 350 at 1 22 900 at 1 25 1,100 at 1 30 200 at 1 22

Mines

Big Missouri 10 at 60 100 at 63
Bralorne 400 at 8 60 95 at 8 90 100 at 8 95
Bridge River Con 500 at 05
Cariboo—200 at 1 70
Dentonia—100 at .14½
Gold Belt—100 at 14 1,500 at 15
Kootenay Belle 300 at 62
Mak Siccar—1,000 at 06½
Minto 1,100 at .20 4,000 at 20½
Morning Star 1,000 at .02¾
Pioneer 50 at 6.60
Premier Border 6,000 at .01¾ 500 at 03½
Premier Gold 150 at 4 35
Reeves MacDonald 2,800 at .85 500 at .86
Reno 600 at 1 18
Sheep Creek 400 at 69
Silbak Premier 100 at 2 15 50 at 3 20
Vidette 400 at 1 00
Bayview 8,000 at 01¾
Beaver Silver 9,000 at .03
B C Nickel—500 at 26½ 2,600 at 29 200 at 30
Congress 3,500 at 11 2,000 at 11¼
Dictator 7,000 at .04
Fairview 8,622 at 13 6,000 at .13½
Federal 200 at 04
George Copper 100 at 60 300 at 65
Georgia River 5,000 at 04
Glacier Creek 2,000 at 01½
Golconda 1,000 at 12½
Gold Mountain 2,500 at 30½ 500 at 31 2,000 at 31½ 2,000 at 32
Grandview 2,500 at .12
Grull Wihksne 2,000 at 16
Haida 16,000 at .02
Hedley Amalgamated 500 at 37½ 1,100 at 36 100 at 29 1,700 at 39½ 12,650 at 40 6,100 at 40½ 5,400 at 21
Hedley Sterling 1,000 at 08½ 11,500 at 09 8,000 at 09½ 1,000 at 10
Home 1,000 at 03
International Gold 1,000 at 06
Kootenay Florence 1,000 at 02¼ 5,000 at 02½
Kootenay King 3,000 at 01¼ 1,000 at 02
Lucky Jim 2,000 at 09
Morton W 2,000 at 02 7,000 at 02
Nicola 500 at 12 1,200 at 12¼
Noble Five 150 at 10 2,000 at 10 1,500 at 10½ 400 at 11
Pend Oreille 100 at 3 55
Pilot 1,000 at 05 1,000 at 05¼
Quesnelle Quartz 4,000 at 15
Reward 500 at 05½ 6,000 at 06½ 1,000 at 06
Ruth Hope 100 at 05
Rufus-Argenta 1,000 at 03½
Silversmith 5,500 at 04½
Snowflake 2,000 at 01
United Empire 18,000 at 00½
Viking 4,000 at 04½ 1,100 at 04
Waterloo 2,000 at 02
Waverly 2,250 at 01½ 250 at 02
Wellington 7,000 at 05½ 3,000 at 06
Wesko 2,600 at 32 3,000 at 33
Whitewater 100 at 20 6,500 at 21 1,000 at 22 (b60)

FOREIGN CURRENCIES COMPILED ON BASIS OF CANADIAN DOLLAR

MONTREAL, Jan. 19 (CP).—British and foreign exchange closed easier today.

Australian pound, 3.9234. New Zealand pound, 3.9550. South Africa, pound, 4.8894.

Corporation Bonds

(Burns & Wainwright, Ltd.)

PUBLIC UTILITIES	Bid	Asked
B C Electric 6 Pfd	108 00	109 25
B C Telephone 4½ 1961	106 00	107 50
[illegible] Power 1973	[illegible]	[illegible]
C P R 3 1951	104 [illegible]	[illegible] 00
Can Nor Power 5 1953	10[illegible] 00	104 25
Gatineau Power 5 1956	103 25	104 25
Shawinigan 4 1961	100 25	101 50
Winnipeg Electric A 4 1965	83 50	84 50
Winnipeg Electric B 4 1965	78 25	77 25
INDUSTRIALS		
Canada Steamship 6 1941	69 7[illegible]	70 75
Canada Cement 4½ 1951	102 75	105 00
Famous Players 4½ 1951	100 75	102 25
McColl-Frontenac 6 1949	104 00	105 25
Massey-Harris 5 1947	97 75	99 00
Simpsons Ltd 4½ 1951	98 00	89 25
United Securities 5½ 1952	78 75	81 25
GRAIN ISSUES		
Alberta Pacific 6 1946	98 00	97 75
Federal Grain 6 1949	99 00	101 50
United Grain Growers 5 1948	96 00	96 00
Western Grain 6 1949	76 50	76 50

A. E. AMES & CO.
LIMITED
Established 1889
INVESTMENT SECURITIES
NEW YORK, MONTREAL, 301-315 Belmont House; VANCOUVER, TORONTO, VICTORIA; WINNIPEG, LONDON, ENGLAND, Telephones E 4171-2-3

RELIABLE INFORMATION ON
SOUTH AND CENTRAL AMERICAN SECURITIES
BURNS & WAINWRIGHT, LTD.
415-6-7 CENTRAL BLDG. TELEPHONE G 8152-8

NEW ISSUE
B.C. POWER, 4¼%, 1st MARCH, 1960
We Can Offer a Limited Amount of These Bonds
BUCKLE & MUNRO, LTD.
1118 Government Street Phone G 8107-8

YMIR CONSOLIDATED
AND OTHER UNLISTED STOCKS BOUGHT, SOLD AND QUOTED
A. A. MEHAREY & CO.
624 FORT ST., CORNER BROAD E 1187, E 1188

TORONTO STOCK PRICES LOWER

Profit-Taking Sends Majority Of Issues Down—Smelters Hardest Hit

TORONTO, Jan. 19 (CP).—Profit-taking dominated the Toronto industrial share market today, resulting in sixty-one declines against twenty-five gains. The exchange index was down more than 1 1-2 points. Volume was 71,200 shares.

Ford "A" sold at 26, for a loss of 1 1-4. Consolidated Smelters closed 2 1-2 down at 75 1-2, C.P.R. weakened 3-8, and International Nickel had a loss of 5-8. Abitibi common closed 3-8 down at 9 1-8. The preferred weakened 2 1-2 to 52.

Weakness took in Dominion Bridge, Canadian Car common, Canadian Dredge and Dominion Tar preferred. In the utilities, Quebec Power stocks slipped back.

(Bird & Talling, Ltd.)

	Bid	Asked
A P Grain	6¼	6
B A Oils	24¾	25
B C Power A	37½	38
B C Power B		12
Beatty & Sons	6	7
Biltmore Hats	51	
Blue Ribbon	4	6
Brazilian Traction	20	21
Brewing Corporation	3¼	4
Brewers & Distillers	8¼	
Burt & Company	43	45
Canada Bud	9	
Canada Bread	8	8
Canada Cement	8¾	9
Canada Cement	16	16
Canada Car & Foundry	18	17
Canada Malting	35¼	36
Canada Dredge	41	41
Canada Wire & Cable A	60¼	6[illegible]
Canada Wire & Cable B	23¾	27
Canadian General Elec	205	
Canadian Oils	14	17
Canadian Pacific	15¾	1[illegible]
Consolidated Smelters	78	76
Cosmos Imperial Mills	26¼	27
Consumers Gas	203	201
Distillers Seagrams	28¼	26
Dominion Stores	10¾	11
Dominion Tar & Chemical		16
Ford A	26	26
General Steel Wares	13	14
Gypsum	18	16¼
Hiram Walker	47¼	47
Imperial Oil	21	21
International Petroleum	35¼	35½
Imperial Tobacco	7	7
International Nickel	63	63
Industrial Alcohol A	6¼	7
Industrial Alcohol B		6
International Utilities A	18¾	19¼
International Utilities B	2¼	2¾
Lake of the Woods	41½	43
Laura Secord	72	74
Loblaw A	23½	24
Loblaw B	21	22
McColl-Frontenac	11¾	14
National Steel Car	53	52
Page-Hersey	99	99
Power Corporation	27¼	26
Shawinigan	31	31
Steel of Canada	81	83
Steel of Canada pfd		76
Weston	18	18¼
Winnipeg Electric	8	9
BANKS		
Bank of Canada	58	58½
Canadian Bank of Commerce	206	210
Dominion Bank	243	248
Imperial Bank		239
Bank of Nova Scotia	330	335
Royal Bank of Canada	225	226
Bank of Toronto	270	

Additional Finance on Page 15

TOONERVILLE FOLKS

THE TUTTS . . . By Crawford Young

THE CRACKER By GLUYAS WILLIAMS

MILLIONS OF GOLD BACK IN CIRCULATION

GENEVA, Jan. 19 (AP). — Wary holders of gold sent $676,000,000 back into circulation during the last three months of 1936, the League of Nations announced today.

The greatest increase in visible gold supplies between September 30 and December 31 was in Great Britain, the League said, while $314,000,000 was brought out of hiding places.

Banker—This is the tenth time you have had this note renewed.

Poet—Y-yes, sir! I fear that note is the only immortal thing I shall ever write!

Jane Dixon Says:

I CANNOT UNDERSTAND HOW A WOMAN CAN BE SO LACKING IN PRIDE AND SELF-RESPECT THAT SHE CONTINUES TO CLING TO A MAN WHO NO LONGER WANTS OR NEEDS HER

Dear Miss Dixon:

A friend of mine met a man through me, and they fell in love, as much, I believe, as it is possible for two people. The man has been married fifteen years to a woman with a wicked temper, one who insults her husband publically. For two years they have lived apart though under the same roof.

My friend is the only girl the man has taken out since he married, even though he has had plenty of opportunity and realized shortly after his marriage it had been a mistake. Like many other young men, after suffering the hell of war in France—he was wounded four times—he thought marriage would be wonderful. He was twenty then and the girl was the same age.

This man is kindness itself, and he has been quiet and courteous all these years without getting a kind word in return. His wife expects him to stand for this treatment the rest of his life.

My friend's life is wrapped up completely in this man. She has not been out with any of her old beaus since a month after she met him. Always she has had plenty of friends, both men and women, and enjoys the respect of everyone. She has had several proposals, but could not accept them because she loves the married man. It seems a shame that the evil-tempered wife should try to blacken the girl's name.

WIFE WON'T RELEASE HIM

The wife has been away for several months. The husband and girl knew before the wife left that they were in love, but wanted to be sure before they took any action.

As soon as the wife came home the husband put his cards on the table. He asked her to get a divorce. He is willing to pay the alimony she asks. At first she agreed. Since then she has changed her mind a dozen times.

What are these two people in love to do? They have refrained from going out publicly together. They have done everything to make things as easy for her as possible under the circumstances.

Don't you think that inasmuch as the break was caused by the wife's wicked temper, she ought to take it on the chin? Her mistake was that she thought since her husband put up with her fighting and her violent scenes for fifteen years, he'd stand her for life.

SUFFERED FOR HIS SON'S SAKE

He's endured it up until now for the sake of his fourteen-year-old son who will be out in the business world himself before so many years. There is no happiness for a child who lives in the midst of a continual quarrel. I know because my father had a quick temper. I started to work when I was sixteen, and not until I was twenty-two did I begin to shake off the inferiority complex and the fear I developed by reason of my father's conduct in the home. Now that I'm on my own, I know I have not the respect I should have for my father. I can't forget how my mother suffered through his temper. That is why I feel the fourteen-year-old boy in my friend's case would be far better off with one parent than with two who are at war.

The man says that nothing on earth can bring him and his wife together again; that meeting my friend has nothing to do with it. It does seem they are entitled to their happiness.—T.R.R.

Answer. Unless the tempestuous wife decides to release her husband there is not much your friend can do about it, is there? Personally I cannot understand how a woman can be so lacking in pride and self-respect that she continues to cling to a man who no longer wants or needs her. But such women do exist, and they get a certain poisonous pleasure out of imposing themselves on their hapless victims.

As for the wife taking pot shots at your friend's reputation, a girl who carries on an affair of the heart with a married man, however great she may feel her justification to be, must expect tongues to wag and eyebrows to lift. This is a problem for the husband to solve, and your friend should remain discreetly in the background.

(Copyright, 1937, by The Bell Syndicate, Inc.)

APPLE MARY By Martha Orr

TODDY *Oh, Emily!* By George Marcoux

POPEYE By Segar

NAPOLEON AND UNCLE ELBY By Clifford McBride

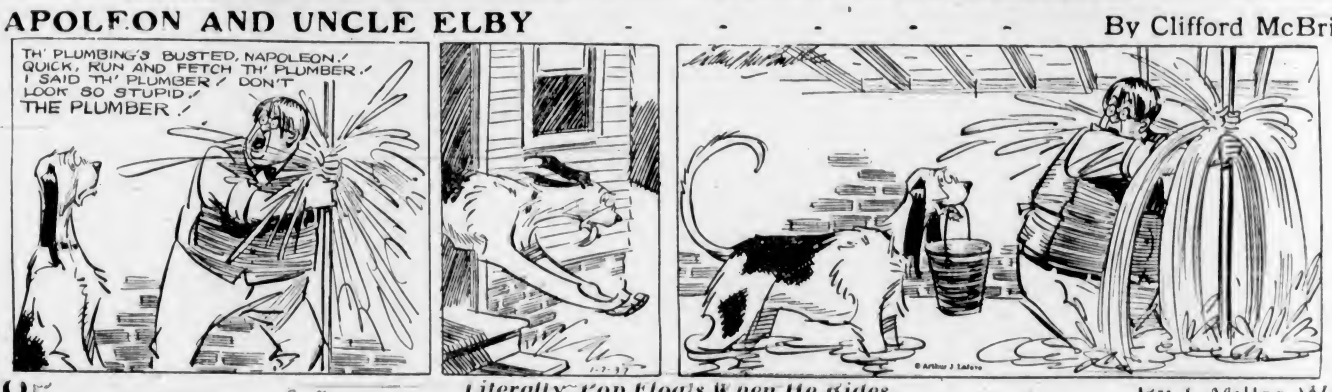

POP *Literally, Pop Floats When He Rides* By J. Millar Watt

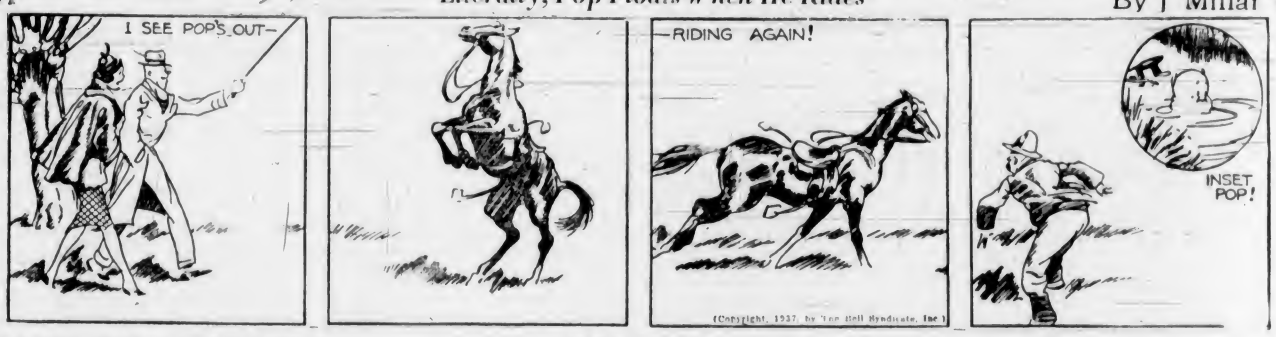

TILLIE THE TOILER *A Life-Like Toy* By Westover

DIXIE DUGAN *The New Job!* By J. P. McEvoy and J. H. Striebel

Business and Professional Directory, Want Ads

The Daily Colonist

RATES FOR CLASSIFIED OR WANT ADVERTISEMENTS

Two cents a word each insertion; twelve cents a word a week, with a minimum of ten words, cash with order. No advertisement accepted for less than twenty-five cents.

Death and Funeral Notices, $1.50 first insertion; $1.00 for each additional insertion. Marriages, Cards of Thanks and In Memoriam Notices, $1.50 per insertion.

Birth Notices, $1.00 per insertion.

Business or Professional Cards of two lines or under, $2.50 per month. Additional space at $1.25 per line per month.

Advertisers who desire may have replies addressed to a box at The Colonist and forwarded to their private address. A charge of ten cents is made for mailing replies. In this case add three words ("Box.... Colonist") to the count for the number of words.

Out-of-town readers of our advertisements ask advertisers to give address as well as phone numbers, as it is not always possible to communicate through the phone.

Any claim for rebate on account of errors or omissions must be made within thirty days from the date of the same, otherwise the claim will not be allowed.

The Colonist will not be responsible for more than one incorrect insertion of any advertisement ordered for more than one issue.

The Colonist service is available every day from 8 a.m. to 10 p.m., excepting Sunday. Just call Empire 4114.

To insure insertion, Classified Ads should reach The Colonist before 10 p.m. on the day previous to publication.

Classified Ads for The Sunday Colonist will be accepted up to 10 p.m. on Saturdays.

CLASSIFICATIONS

Acreage for Rent 63
Acreage for Sale 62
Acreage Wanted 64
Autos for Hire 66
Automobiles 65
Births 1
Bicycles and Motorcycles 40K
Boats and Launches 67
Building Material 40A
Business Directory 33
Business Opportunities 75
Cards of Thanks 4
Church Notices 9
Clothing, Furs, Shoes, Etc. 40B
Coming Events 10
Dancing 25
Deaths 2
Dressmaking 28
Educational 23
Farms for Rent 66
Farms for Sale 65
Farms Wanted 87
Flats and Apartments to Rent 53
Flats and Apartments Wanted 54
For Sale—Miscellaneous 40
Furniture 40D
Fuel 40C
Funeral Directors 8
Furnished Houses for Rent 55A
Furnished Rooms for Rent 49A
Furnished Rooms Wanted 50A
Hairdressers and Beauty Specialists 21A
Halls to Rent 26
Hotels 46
Housekeeping Rooms to Rent 51
Housekeeping Rooms Wanted 52
Houses for Sale 78
In Memoriam 5
Lost and Found 29
Machinery 64
Market Specials 35
Marriages 3
Miscellaneous 27
Money to Loan 31
Monumental Works 6
Music 24
Musical Instruments 40E
Nursery Stock, Plants, Etc. 40H
Nursing and Convalescent Homes 20
Personal 21
Professional Directory 34
Property for Sale 80
Property Wanted 81
Poultry and Livestock 42
Radio 40F
Room and Board 47
Room and Board Wanted 48
Situations Wanted—Female 18
Situations Wanted—Male 17
Stoves, Ranges, Furnaces 40L
Summer Resorts 61
Teachers Wanted 15
Timber 74
To Exchange—Real Estate 79
To Rent—Miscellaneous 35
Unfurnished Houses to Rent 55B
Unfurnished Rooms Wanted 50B
Wanted—Female Help 14
Wanted—Male Help 13
Wanted—Miscellaneous 41
Wanted to Borrow 32
Wanted to Buy—Houses 79
Wanted to Rent—Houses, Unfurnished 57B
Wanted to Rent—Miscellaneous 39

1 BIRTHS

MANNING—At St. Joseph's Hospital on January 19, to Mr. and Mrs. Frederick A. E. Manning, 1627 Lulie Street, a son, John Frederick.

KEENLEYSIDE—To Mr. and Mrs. Irvine Keenleyside (nee Angela Van Vooght), at Vancouver General Hospital, on January 11, 1937, a daughter.

2 DEATHS

LARSEN—At the Royal Jubilee Hospital on Saturday, January 16, Lars Larsen, aged eighty years, of Otter Point. The late Mr. Larsen was born in Norway and had been a resident of Victoria and district for the past fifty years.
The funeral will take place on Thursday afternoon from McCall Bros. Funeral Home, at 2 o'clock. Interment will be in Colwood Burial Park.

CREASER—Passed away on January 16 at the Jubilee Hospital, William Creaser, aged seventy-three years, a native of Markdale, Ontario, and a resident of Victoria for fifteen years (late residence, 1803 Cook Street). He is survived by relatives in Ontario and a sister in Portland, Oregon.
The remains are resting at the Thomson Funeral Home pending funeral arrangements, which will be announced later.

KOSCHE—There passed away at her home, 892 Craigflower Road, on January 17, 1937, Mme. Hulda Kosche, aged seventy-nine years. The deceased was the widow of Karl Kosche and was born in Brundberg, Germany, coming to Victoria forty-three years ago. For many years she conducted a women's hairdressing establishment in the Balmoral Block. She retired from business about twenty-five years ago. She is survived by one sister in Germany and grand-nephews and nieces in San Francisco and Milwaukee.
Funeral services will be held in Hayward's B.C. Funeral Chapel on Thursday at 3 p.m., after which the remains will be forwarded to Vancouver for cremation.

HOLMES—At the Royal Jubilee Hospital there passed away Monday evening, January 18, after a short illness, Joseph William Holmes, of 2116 Granite Street. Born at Ingersoll, Ontario, the late Mr. Holmes, who was seventy-five years of age, moved to this city seven years ago from Nelson, B.C. He leaves in sorrow one son, Joseph, in Montreal, and an adopted daughter, Mrs. George Phillips, of Vancouver.
Funeral services will be held Saturday afternoon, January 23, at 3.45 o'clock, from the parlors of the S. J. Curry & Son Funeral Home. Rev. Dr. G. B. Switzer will officiate and the remains will be laid at rest in the family plot at Ross Bay Cemetery.
(Vancouver, Nelson and Ingersoll papers please copy.)

MOORE—The death occurred on January 18, 1937, at the Fairfield Nursing Home, of Miss Annie Louise Moore, in her sixty-ninth year. Miss Moore had been on the nursing staff of the Fairfield Nursing Home for the past eighteen years. She was born in Portsmouth, England, and had been a resident of this city for the past twenty-six years. She is survived by her cousins, Mr. and Mrs. W. D. Simmonds and daughter, Stella, of 1067 Oliver Street; also one brother, Frank Moore; three sisters, Miss R. Moore, Miss A. Moore and Mrs. J. Masters, and one aunt, Mrs. E. Baker, all in England.
The funeral will be held from Hayward's B.C. Funeral Chapel on Friday at 2.15 p.m., Rev. O. L. Jull officiating. Interment in Royal Oak Burial Park.

KELLY—On January 15, 1937, at the Royal Jubilee Hospital, Joseph Kelly, of 1357 Esquimalt Road, in his seventy-third year; born in Whitehaven, Cumberland, England, and a resident of this city for the past nineteen years. He is survived by his widow, at home; one daughter, Mrs. J. Stirling Thompson, San Francisco, at present in Victoria; one son, Joseph Arthur Kelly, in England; also a sister and niece in Whitehaven, Cumberland. The deceased was a member of the Royal Standard (Halifax) and of United Services No. 24 (Esquimalt).
The remains are resting in Hayward's B.C. Funeral Chapel and the funeral will be held on Wednesday, the cortege leaving the chapel at 2 o'clock, proceeding to St. Paul's Garrison Church, Esquimalt, where services will be conducted at 2.15 p.m. Interment in the Naval Cemetery.

6 FUNERAL DIRECTORS

HAYWARD'S B.C. FUNERAL CO., LTD.
Established 1867
734 Broughton Street, Victoria, B.C.
Phones
Empire 3614 Garden 7679
Garden 7682 Empire 4065

McCALL BROS.
"The Floral Funeral Home"
Office and Chapel, Cor. Johnson and Vancouver Streets
Phone Garden 2012

S. J. CURRY & SON
Funeral Directors
Cor. Quadra and Broughton Streets
Phone G 5512

THOMSON FUNERAL HOME
Established 1911
1625 Quadra St., Next First United Church
Beautiful Drawing-Room Chapel
Lady Assistant
Nowhere a Finer Service. Nowhere a Fairer Price
Phone G 2612. Day or Night

Distinctive Funeral Service in Our New Mortuary at Moderate Cost
Experienced Lady Attendant
SANDS MORTUARY, LTD.
Phones: E 7511, G 3530 1803 Quadra St.

7 FLOWERS

A. J. WOODWARD & SONS, LTD., established 1892. Designs, bouquets, flowers, anywhere, any time. Store G 5614. Night G 6296.

ANY FLORAL DESIGNS at lowest prices. Pollock Bros., 1315 Douglas St. G 5315.

BROWN'S VICTORIA NURSERIES, 618 View. Design work executed, lowest prices. We grow our flowers. G 6612, G 3521.

BALLANTYNE BROS., LIMITED
1211 Douglas Street Phone G 2421
We Telegraph Flowers
CUT FLOWERS AND DESIGNS

CALL E 0743 FOR ARTISTIC FLORAL designs. Jennings, Florists, 754 Yates.

THE POSY SHOP. Artistic Floral Tributes. 623 Fort Street. Phone G 5422 — Night Phone G 4682.

FLORAL ART SHOP
T. G. M. CUSTANCE, Mgr.
Distinctive Funeral Designs
639 Fort Street Phone E 4613

8 MONUMENTAL WORKS

STEWART MONUMENTAL WORKS, LTD. Take No. 5 car to works, 1401 May Street. Phone G 3452.

10 COMING EVENTS

A.O.F. HALL, EVERY WEDNESDAY, Old-Time dance. Stewart's Old-Timers, 35c. Refreshments. Prize dances.

ALEX'S HALL — OLD-TIME DANCE, Friday; Haymakers' Orchestra; supper, 25c.

BURNS ANNIVERSARY CONCERT, SUPper and dance, A.O.F. Hall, Cormorant St., Friday, January 22. Concert, 8 p.m. Dancing, 10 to ? Irvine's Orchestra. St. Andrew's and Caledonian Society. Tickets 50c; on sale at Horseshoe News Stand, Government St., and McMartin's Leather Goods Store, Yates St.

DANCE—ST. JOHN'S A.Y.P.A. ANNIVERsary dance, Friday, January 22, Crystal Garden ballroom. Bert Zala's orchestra. Admission 35c.

LAKE HILL LAWN BOWLING CLUB—Progressive five hundred, Community Centre, Wednesday, 8.15. Prizes, refreshments. Admission 25c.

OLD-TIME AND MODERN DANCE, Esquimalt Athletic Association, Wednesday, January 20, 9 p.m.-1 a.m. Refreshments. Admission 35c. Commenders Orchestra.

PROGRESSIVE WHIST TONIGHT, 1330 Government. Prizes. Two $4, two $2, two $1, specials.

PARTNER WHIST, S.O.E. HALL, WEDnesday, 8.45. Refreshments, scrip prizes. Admission 35c.

THE FIFTEENTH ANNUAL DINNER OF the Burns Club will be held in Empress Hotel Ballroom on Monday, February 15, at 7 p.m. Tickets can be had from any member of the executive. Price $1.50. Dress optional.

13 WANTED—MALE HELP

APPLICANTS FOR TWO POSITIONS AS apprentice for four years in the City Parks Department may apply in person on Friday, January 22, between 2.00 and 5.00 p.m., at the Nursery, Beacon Hill Park, and furnish written application in handwriting containing name, address, education, experience, name of father and two references. Applicants must be between 17 and 21 years, preferably with High School Matriculation in Agriculture. W. H. Warren, Superintendent of Parks. City Hall, Victoria, B.C., January 19, 1937.

A CAPABLE YOUNG MAN FOR FARM work, experienced men preferred, wages $15 month and board. Box 4944, Colonist.

DIESEL ENGINEERING, RADIO, TELEvision. Home study courses with shop training. National Schools. Established 32 years. A. W. Taylor, 150 Government Street, Victoria. G 5057.

LEARN DIESEL ENGINEERING—LOW-cost course with practical shop training. W. McAllister, 625 Yates Street, or phone E 3253 or E 4041 for appointment.

YOU CAN LINE UP A REGULAR INcome selling Victoria-made home necessities. High returns. Licence paid. G 4934, evenings.

14 WANTED—FEMALE HELP

APPLICATIONS WILL BE RECEIVED for the position of matron and surgical nurse (combined), for the Cumberland General Hospital. Salary to commence, $100.00 per month. Applications to be in the hands of secretary not later than February 28, 1937. Address all applications to Charles J. Parnham, Secretary Cumberland General Hospital, P.O. Box 366, Cumberland, B.C.

CHILDREN'S NURSE, 30-50, TO LOOK after two little boys and help with housework. Stead, R.R. No. 1, Duncan.

FREE MARCELING THIS WEEK, MORNings only. Inquire specials in permanents. Victoria Hairdressing School, 114 Woolworth Bldg. E 3641.

LEARN HAIRDRESSING

ENROLL NOW FOR SPRING GRADUATION
Individual Instruction — Easy Terms
Call or Write
MOLER HAIRDRESSING SCHOOL
303 W. Hastings St., Vancouver
For Information Apply Room 209
1104 Douglas St.

GIRLS WANTED

LEARN hairdressing. Practical training under expert supervision. Only school in Victoria. Permanents, finger waves, marcels, trims, etc. Suite 114 Woolworth Bldg.

WANTED, EXPERIENCED COOK FOR restaurant. Must be fast worker. Box 4943, Colonist.

17 SITUATIONS WANTED—MALE

A MARRIED MAN WISHES EMPLOYment on a farm. Had good experience and is capable of managing one. Box 4931, Colonist.

A. J. GREGG — HOUSE WINDOWS cleaned, outside, 6c each. G 5023.

CHAUFFEUR DESIRES EMPLOYMENT, excellent references, mechanical knowledge. Box 4904, Colonist.

EXPERIENCED SECRETARY, EX-OFFIcial typist, desires employment. Moderate salary. Box 4646, Colonist.

JAPANESE BOY WANTS HOUSEWORK or day work. Phone E 4010.

RELIABLE, EXPERIENCED, MIDDLEaged man, references, would work for board till Spring, hotel, farm or private home. Box 4843, Colonist.

ROCKWORK, EXCAVATING, DITCHing, wells, all-steel outfit, stumps. G 4496.

YOUNG MAN NEEDS WORK, SWAMPing, warehouse work, etc. Phone E 9567.

17A PAINTERS AND DECORATORS

PAINTING, PAPERHANGING, DECORating and spray painting of every description. First-class work only. Estimates free. G. Yoxall, G 6639.

PAPERHANGING, KALSOMINING, painting. Lowest prices. G 3471.

$5 ROOM PAPERED, INCLUDES PAPER; 2 rooms $9. Archer. G 3326.

17C CARPENTERS AND CONTRACTORS

ALTERATIONS, HOUSERAISING, CONcrete work, repairs. O'Regan. G 7662, G 2358.

17 SITUATIONS WANTED—MALE (Continued)

ALTERATIONS, BUILDING REPAIRS, roofing a specialty. T. Thirkell. E 4625.

CARPENTERING ALTERATIONS, REpairs. Low charges. E 4270.

HOUSES, GENERAL REPAIRS, MODernizing, all trades. J. Fairall, E 8543.

17E GARDENERS

TOPPING AND FALLING DANGEROUS trees by reliable party. Dawson. G 4550.

WEATHER STRIPPING

PEACE METAL WEATHER STRIPS FOR drafty windows and doors, saves fuel. B. T. Leigh. E 9685.

18 SITUATIONS WANTED—FEMALE

COMPETENT LADY, GOOD DRIVER, desires position as companion. Box 4858, Colonist.

EXPERIENCED COOK-GENERAL WANTS work. Phone E 5826.

20 NURSING AND CONVALESCENT HOME

ST. JUDE'S HOME FOR THE AGED. Under the care of the Sisters of the Love of Jesus. Apply, the Sister in Charge, 4325 Willow Street, Vancouver, B.C.

21 PERSONAL

ATTENTION WHOLESALERS, SHIPpers, truckdrivers, etc.—Try the White Lunch, Johnson Street, for home-cooked food, pastries and excellent coffee. An obliging family to serve you courteously and promptly.

ALL ABOUT YOURSELF, MME MOBIUS, Canada's premier reader, solves your problems. All affairs of life, business, vocation, changes, money, health, etc. Fee moderate. Balmoral Hotel, 1109 Douglas Street.

AVOID THE UNCERTAINTY—SEE THE tested proof before having your next permanent. Bert Wauds Hairdressing. Phone E 4023, 709 Fort Street.

ASTHMA INSTANT RELIEF
Breatheasy Co. of Canada
1625 W. 7th Ave. Vancouver, B.C.

ARRIVED FOR ASKEY'S FISH MARKET, new finnan haddocks, fresh daily. 624 Yates St. Delivery. Phone G 7101.

A BETTER MEAL CANNOT BE FOUND like best home cooking, prepared by a lady chef. Mayfair Cafe, 1011 Broad.

BON TON BAKERY—FINEST CAKES. French pastry. 742 Fort St. G 5941.

DALLAS NURSES' REGISTRY; GRADUates and undergraduates. 430 Dallas Road. Reasonable rates. E 2767.

DRY CLEANING AND DYEING. CITY Dye Works, Geo. McCann, Mgr. G 1621.

ENGLISH MILADI HAND LAUNDRY—Shirts 10c up, collars 3c up. Gents' mending. Courtney at Douglas. E 6192.

ECZEMA, ITCH, PSORIASIS, LEG ULcers. Try Geo. Lee's Chinese Remedy. 636 Cormorant, Depart and Drug Stores.

HIGH-CLASS FUR-TRIMMED OVERcoats at greatly reduced prices. Gordon Ellis, Ltd., 1107 Government Street.

LIFE, THE NEW PICTURE MAGAZINE, $5 per year. Phone G 4463. Peter Hertnell, authorized dealer, Life, Time.

McLEAN'S BAKERY, TWO STORES, 1304 Douglas St. and 1052 Pandora Ave.

OIL BURNERS CLEANED MONTHLY, 60c. Wicks carried. 4 yrs.' experience. Unsatisfactory burners corrected. E 7363.

HEPATOLA

RELIEVES stomach and liver troubles. Results in one day. Symptoms: Gas on stomach, pains in right side, under shoulder blades and across hips. Price $5. Mrs. George S. Almas, formerly of Saskatoon, 1168 Yates Street. E 3555.

SPECIAL FRENCH SALADS FOR LUNCH. Cafe de Paris, Atlas Theatre, Readings.

SKATES HOLLOW GROUND, OIL FINished. 719 Fort St. Waites' Key Shop.

THAT SNEAK THIEF MAY BE WORKing in your locality next. HOUSEHOLD BURGLARY INSURANCE is very cheap. Phone E 6514 for Rates.

YOU SHAVE DRY WITH THE SCHICK Electric Shaver. No blades, brush, soap or lotions. Face comfort supreme. $2.50 cash, 50c week. Joseph Rose, Ltd., 1012 Government Street.

100% JERSEY MILK, DELIVERED FOR breakfast. Riverside Dairy. G 3622.

WEDDING INVITATIONS and PERSONAL STATIONERY
Require Close Attention to Detail
WE SPECIALIZE
In This Class of Work and Are Confident You Will Be Pleased With Our Efforts
THE COLONIST
1211 Broad Street Phone G 5241
Printing — Lithographing
Bookbinding — Engraving

21A HAIRDRESSERS AND BEAUTY SPECIALISTS

A LASTING PERMANENT, SKILFULLY done, attractively priced. Firth Brother, 635 Fort Street. E 2544.

A SPECIAL RATE IN PERM WAVING, guarant'd. Bobetta Beauty Salon. G 6652.

HAIRDRESSING—Your Home or Mine. Qualified operator. Low prices. G 5103.

HAIRDRESSING IN YOUR HOME. EXperienced operator. Empire 7502.

INDIVIDUALITY
is expressed by a TYRRELL permanent wave. A wave deep, lasting and natural. A perfect expression of your individuality.
MAISON TYRRELL, the Hairdressing Specialist in David Spencer's.

REIMER'S BEAUTY SHOPPE FOR NO elec. and oil perms. 1004 Broad. E 4432.

SPECIALS—HOLLYWOOD PERMANENTS every day for one week, the first three free, next ten, $1 will be given towards your permanent. Prices are lowest in town. No phone calls for these specials. Just walk in. 617 Fort St.

SKIN HEALTH SERVICE, PERFUME blended, powder blended. Primrose Beauty Products. G 4621.

THE HILDA BEAUTY SHOP offers a choice of machineless steam-vapor and electric permanents. Windsor House, Oak Bay. E 0792.

VAPORIZING YOUR HAIR IS NOW THE very latest and most perfect way of permanent waving. No heaters, no electricity, no discomfort or fear, and the price is reasonable. La France Beauty Salon, 1130 Douglas St. G 7443.

VICTORIA BEAUTY PARLORS. CALL E 8515 for a good permanent. All experienced operators. 1218 Broad Street.

WILL RENT BEAUTY SHOP, IN CITY, $25 month, inclusive. Box 4830, Colonist.

23 EDUCATIONAL

BUSINESS, RADIO AND PREPARATORY courses of study. Day and evening classes. Sprott-Shaw School. E 7164.

MRS. WILFRID ORD, F.T.C.L., A.T.C.M., M.R.S.T., voice and speech specialist. 1005 Cook Street. Phone Garden 5525.

VACANCY—PRIVATE TUITION WITH board, backward boys. References. English; ideal situation. Box 4926, Colonist.

24 MUSIC

ERNEST SEMPLE, VIOLIN; MRS. E. Semple, piano and theory. G 7785.

24A PIANO

FOR PIANO TUNING PHONE BERT Zala at Kent Piano Co. E 6013.

MISS MOORE, L.A.B.—MODERN METHods, children play first lesson, quick results. Adults. Low fees. E 3946.

25 DANCING

BALLROOM AND TAP; PRIVATE. MR. and Mrs. Geo. Rosaly. E 4854.

DOROTHY COX, M.R.A.D., A.I.S.T.D., London, Eng. All branches. E 7035.

LEARN TO DANCE! FLORENCE CLOUGH Dance Academy. 630 St. Charles. E 2375.

VIOLET FOWKES STUDIO—ALL TYPES dancing. 1112 Government St. E 2066.

29 LOST AND FOUND

LOST — CORNER DOUGLAS AND FORT Streets, a purse containing small amount of money and papers. Phone E 3969. Reward.

DOUBLE SERVICE IN WANT ADS

You can telephone your answers as well as your classified advertisements to The Colonist. Readers are often interested in Want Advertisements that do not carry the names or addresses of advertisers, but a Colonist box number. For the accommodation of those readers who find it inconvenient to write an answer and to serve the advertiser better

We Will Take Replies to Box Numbers Over the Telephone

The Colonist service is available from 8 a.m. to 10 p.m., excepting Sundays. Phone Empire 4114.

29 LOST AND FOUND (Continued)

LOST — SMALL BROWN LEATHER purse, zipper fastener, on Windsor Rd. Phone G 6797.

31 MONEY TO LOAN

A MORTGAGE LOAN CAN BE ARranged by us in any amount, repayments to suit. Building loans a specialty. Low interest. Quick decisions. Moderate charges. P. R. Brown & Sons, Ltd., 1112 Broad Street. Phone G 7171.

ANY REQUEST FOR A MORTGAGE APpreciated. See H. C. Holmes, Pemberton & Son, Ltd., 625 Fort Street. G 8124.

MONEY TO LOAN

IN SUMS TO SUIT, MONTHLY, QUARTerly, or annual payments, current rate of interest—quick decisions—moderate and fair fees. Brown Bros., 214 Pemberton Building.

MORTGAGE LOANS AT LOW RATES. Quick decisions.

CAMERON INVESTMENT & SECURITIES CO., LTD.
Phone E 6514 1204 Broad St.

MONEY TO LOAN—FIRST MORTGAGE on selected new dwellings. Very favorable terms. Heisterman, Forman & Co., 608 View St.

33 BUSINESS DIRECTORY

CHIMNEY SWEEP

HEARN, CLEAN SWEEP. PHONE G 2843. 3167 Rose Street.

EMBOSSED STATIONERY

PRIVATE STATIONERY EMBOSSED IN any design or color. The Colonist Commercial Printing Dept., Garden 5241.

FLOOR SURFACING

V.I. HARDWOOD FLOOR CO., 707 Johnson; reduced prices. G 7314.

WESTERN FLOOR, 454 GORGE ROAD. Old or new floors. E 8915.

INSURANCE

FIRE, AUTO INSURANCE — SEE LEE, Fraser & Co., Ltd., 1222 Broad Street.

LITHOGRAPHING

LITHOGRAPHING — LITHOGRAPHING, engraving and embossing. Nothing too large and nothing too small. Your stationery is your advance agent. The Colonist Printing & Publishing Co., Ltd.

PUBLIC STENOGRAPHER

ETHEL SEYMOUR, 207 CAMPBELL Building, Douglas Street. Phone Garden 2525. Authors' manuscripts, law and general. Strictly confidential.

WINDOW GLASS

WINDOW GLASS REPLACED AT shortest notice. Auto glass replaced while you wait. Mallor Bros., Ltd., 519 Broughton Street. Phone G 5021.

WOOD AND COAL

A BIG WINTER SALE—500 CDS. HEAVY slab and blocks, evenly mixed, guaranteed 100% fir, never in salt water, reg. $3.25, now 1 cd. $2.75, 2 cds. $5.25. Inside blocks, 12-in., 4 cds. $11.50—Goes twice as far as millwood. Dry Malahat slabwood, $4.50 cd.; dry blocks, stove length, $5 cd.; dry cordwood, first growth, stove length, $6 cd.; dry kindling, $4 cd. Old John Wood Co., agents for YOUBOU TIMBER CO., 2514 Douglas St. Phone E 2743.

A BARGAIN—BONE-DRY SLABWOOD, $3 cd.; bone-dry cordwood, $6 cd. Also heavy bark slabwood mixed with inside blocks, dry enough for basement; from Duncan tie mills, never in water; ready to burn, goes twice as far as millwood; 12-inch especially for furnace and fireplace, regular $4, now $3.25, two for $6. Sole agent, Hillcrest and Mayo Bros. G 3015.

ANNUAL SALE—200 CDS. KILN-DRIED, 12-inch, for kitchen and kindling. Reg. $5; now $4. Also 12-inch all-fir bark slabwood and blocks from Duncan, never in water, no cedar or hemlock, ready to burn, $3.25 cd. One cd. of this and one cd. kiln-dried, $7. O.K. Fuel Co. G 0220.

A SPECIAL SALE, 1 WEEK—DRY INSIDE fir blocks, mixed with bark slab, 12-in., guaranteed never in water, reg. $4, now $2.50 millwood, $1.75 cd.; bone-dry cordwood, 12-in., $6 cd. Sooke Dry Wood Co. E 6925.

ANOTHER BIG SALE — DRY INSIDE blocks, mixed with heavy bark slabwood, from Up-Island, an ideal all-round wood, $3.25 cord, 3 full cords $9.50. Never in water. Prompt, reliable service. Ronald R. Hopkins Coal & Wood Co. E 7916.

A SPECIAL SALE, 1 WEEK — DRY INside fir blocks, mixed with bark slab, 12-in., guaranteed never in water, reg. $4, now $3 millwood, $2 cd.; bone-dry cordwood, $6 cd. Sooke Dry Wood Co. E 6925.

A BARGAIN—SOOKE ALL-FIR SLABS, mixed inside blocks, guaranteed, 12-in., never in water, 1 cd. $2.75, 2 cds. $5.40. Bone-dry Malahat slabs, $4.50 cd. Agent for Kapoor Mills, Ltd. E 9111.

ACTION! — FUEL SPECIAL, L. RATcliffe Fuel, bone-dry cordwood, 12-inch, $5.75; heavy bark, long lengths, dry, $6.50. Satisfaction guaranteed. G 6149.

A 1 DRY 12-IN. CORDWOOD, $6; DRY millwood, slabs and alder. Millwood, $2 cord. Canadian Wood & Coal. G 3266.

BONE-DRY CORDWOOD
Per cord, delivered $6.50
Nanaimo-Wellington Coal, Alberta Sootless Coal. "Does Last Longer."
KIRK COAL CO., LTD.
1239 Broad Street G 3241

BONE-DRY SLABWOOD, $5 CD.; READY split inside blocks, dry, $4; mixed slab and millwood, $3; bone-dry cordwood, $6. Semi-dry, $5.50, 4 ft., $4.25.
S. W. SPAVEN — E 7431

BEST HEAD SAWDUST, FROM MALAhat Tie Mills, $3.50 per unit. J. E. Painter & Sons, 617 Cormorant. G 2541.

CORDWOOD SPECIAL, MUST CLEAR yard bone-dry first-growth cordwood, stove lengths, regular $7, now $5.50 cd. Cedar wood, $1.25 cd. E 6125; night E 3162.

COAL—SMALL ORDERS TAKEN—Prompt del'y. E 3934. Handy Messenger Service.

DRYLAND FIR, INSIDE BLOCKS AND bark slabs, dry, 12-in., $3 cord. E 8551.

FIRST GROWTH BONE-DRY CORDwood, Island and Alberta coal, knots, limbs, bark. Albion Fuel. E 7662.

GUARANTEED all Douglas fir millwood, $1.75 cd. Bone-dry slabwood, $3.95 cd. Bone-dry inside blocks, $4.75 cd. Thick slabs, $3.50. Dryland, $3.25. Shawnigan Douglas Co., E 3914. Agents, Selkirk Lumber Co.

GUARANTEED SUPPLY NO. 1 FIR SAWdust, in bulk, $3.50 unit, 3-unit lots; sacked, $4.50 unit. All fir millwood, 2 cords for $4. Heavy slabs, 2 cords, $5.50. Inside, $4 cord. Colwood Wood Co. G 4044.

LIGHT kindling, $1; heavy kindling, $1.50; ½ cord dry stovewood, $4.50. G 2341.

MALAHAT BONE-DRY SLABS, REG. $3.50 cd., now $3 cd. Semi-dry, reg. $3.25 cd., now $2.85 cd. Bone-dry cordwood, reg. $6.50, now $6 cd. All wood guaranteed Malahat, never been in water. Easily-split stove lengths. Kindling, $4.50 cd. Prompt delivery. Day or night. E 2924.

NO. 1 FIR MILLWOOD $2 CD.; BONE-dry fir, $4.50. G 2047. Distributor Lemon, Gonnason.

WOOD SAWN, 65c CD.; SINGLE CD. 75c. E 0515. McPhee, 410 Quebec.

CAMERON'S
Bone-Dry Kindling $4.00
Dry Fir Millwood $5.50
Dry-Land Fir Millwood $3.50
CAMERON WOOD & COAL CO., LTD.
1114 Broad St. Phone E 4138

33 BUSINESS DIRECTORY (Continued)

$1.75 cd., Millwood Slab, 2 cds., $3.95. Bone-dry slab, $3.95. Inside fir, $3.50. Dryland, $3.25. Guaranteed Douglas fir. Kerma, agents Selkirk Lbr. Co. G 3334.

FRESH, SCREENED, FIR HEADSAW SAWDUST
$5.25 CASH, 50 sacks (one unit), delivered in city. Lemon, Gonnason Co., Ltd. E 7141 or E 7142.

$2.00 CORD, DRYLAND; $4 INSIDE block. Duncan Hillcrest. G 6412.

$3.75—UP-ISLAND SLAB, 12-in. Rodgers' Wood Co., Alpha St. G 3214.

34 PROFESSIONAL DIRECTORY

DENTISTS

DR. REGINALD C. PARBERY, SUITE 509 Sayward Bldg. Phone G 2043.

FOOT SPECIALIST

J. H. NAROD, REG. CHIROPODIST, 210 Bank of Toronto Building. G 2725.

MASSAGE

MRS. H. LORBEER, SWEDISH MASsage, steam bath. 1052 View St. G 1752.

MRS. BARKER, MASSEUSE, VAPOR baths, chiropodist. 225 Howe. G 1661.

OSTEOPATHIC PHYSICIANS

DR. VERNON B. TAYLOR, REGIStered and licensed. 406-7-8 Belmont Building. Phone Empire 7823.

PATENT ATTORNEYS

A. W. BOYDEN, REGISTERED PATENT Attorney. 402 Union Bldg. E 6334.

ERNEST E. CARVER, F.P.I.C.
Registered Canada and U.S.
Patents and Trade Marks in All Countries
789 W. Pender, Vancouver. Phone Sey. 1252

SWEDISH MASSEUR

SWEDISH Massage, Steam Baths, Colonic Irrigation. 506 Campbell Bldg. E 2721.

37 MISCELLANEOUS

SAWS, ALL KINDS, FILED, SET, gummed, etc. Phone W. Emery, 1567 Gladstone Avenue.

40 FOR SALE—MISCELLANEOUS

DO NOT TREAT
Your Printing as Just Another Expense
Every Piece of Printed Matter That Leaves Your Office Carries a Message
Emphasize That Message by the Use of Quality Printing
THE COLONIST
1211 Broad Street Phone G 5241
Printing — Lithographing
Bookbinding — Engraving

40A BUILDING MATERIALS

CANADIAN Western Woodworkers. Sashes, doors and general millwork. G 4012.

THE MOORE-WHITTINGTON LUMBER COMPANY, LIMITED
Established 1892

LARGE STOCKS, RIGHT PRICES. Lumber, millwork, gyproc, masonite, shingles, etc.
You are cordially invited to visit our MODEL KITCHEN at Bridge and Hillside.
OUR BUSINESS IS BUILT UP BY SATISFIED CUSTOMERS

SIDNEY SPEEDY SERVICE

SEE US FOR FENCING MATERIALS OF ALL KINDS. CEDAR POSTS IN ALL SIZES. FENCEBOARDS, LATTICE, PICKETS.
SIDNEY LUMBER
Phone G 2515 2115 Government St.

SECONDHAND building material—Doors 50c, sash 50c up, toilet, basin, plumbing, moulding, 6-hole range. 737 Broughton.

SHINGLES XXXXX, GOOD QUALITY. Daiziel Box Co. Phone G 1422.

40B CLOTHING, FURS, SHOES, ETC.

A SPIRELLA CORSELETTE, NEVER worn, size 44, cost $16, sell for $12.50. Box 4900, Colonist.

40D FURNITURE

ALWAYS A WELCOME TO VIEW OUR stock of BETTER CLASS Furniture without being worried to BUY. Willows, Plowman Co., 706 Johnson Street. Phone G 4424.

A LOVELY PILLOW ARM CHESTERfield set for $69. Many other suites (all brand new). Each set at auction prices. See these at the Hanney Storage Co., Wharf Street. (Terms.)

NEW THREE-PIECE CHESTERFIELD suites, $64.50 to $67.50; pull-up chairs, $6.50 and $7.25. Holland Bros., 733 Fort Street. E 0913.

40E MUSICAL INSTRUMENTS

LOVELY UPRIGHT PIANO WITH BENCH, $85 cash. 572 Beach, mornings.

SEE EXCEPTIONAL BARGAIN IN OUR window. Cable Nelson grand piano, very slightly used only $595. This is less than half price. Fletcher Bros.

SHEET MUSIC, 5C EACH, ORCHESTRAtions, 25c to $1. Hickling, 709 Johnson.

TRADE IN YOUR OLD PIANO FOR merchandise. Phone The Bay, E 7111, Music Department, for full particulars.

THREE PIANO BARGAINS
HEINTZMAN PIANO. In beautiful condition. Only $99
One Only PRACTICE PIANO $49.50
Here's a real bargain in a beautiful STROUD ELECTRIC PLAYER-PIANO. This piano plays all rolls and is self-expressing. Cost new, less than six years ago, $1,475. A gift for $250, with $100 worth of rolls free.
Terms May Be Arranged
MacDONALD ELECTRIC CO., LTD.
Corner Douglas and View Sts. E 1171

40F RADIO

COMPLETE OVERHAUL OF YOUR radio, $1.50. P. E. George. E 4421.

MACS' Radio and Delivery Service, 610 Fort (next to Kirkham's). E 9325.

PHILCO FIVE-TUBE MANTEL RADIO, good condition, $22.50. H. D. Mainwaring & Co., 722 Fort St. G 7621.

USED ELECTRIC RADIOS FROM $14.50. Easy terms. MacDonald Elec. E 1171.

1937 RADIOS FOR HIRE BY WEEK or month. Aaronson's Cut-Rate Store, 1326 Government St. G 4722.

40H NURSERY STOCK, PLANTS, ETC.

SPRING PLANTING IS NEAR—ORDER NOW! ORDER NOW! FRUIT TREES, ROSES, SHRUBS. LAYRITZ NURSERIES, 750 FORT STREET. G 3733.

40K BICYCLES AND MOTORCYCLES

C.C.M. BICYCLES, $12.50 TO $27.50, easy terms. Bicycles repaired. We also buy old bicycles and parts. Aaronson's Cut-Rate Store, 1326 Government Street. G 4722.

MOVING PICTURES FOR THE HOME—Pleasure for the young and old. Easy operation, selection of animated films. Complete sets priced from $2.75. Harris Bicycle Store, 716 Fort Street.

NEW C.C.M. OR B.S.A. BICYCLES—Why not start 1937 right and treat yourself to a brand new C.C.M. or B.S.A. bicycle? Prices are reasonable and terms can be arranged. A bicycle provides very low-cost transportation and it is convenient and healthy. Your old machine taken in trade. Robinson's, 1220 Broad St., opp. Colonist.

TRADESMEN'S CARRIERS, $11.45. BIcycle outer tires, 95c; inner tubes, 60c; pedals, 78c pair; chains, 75c; new English bicycles, $26.75. B.S.A. bicycles, $27.50. Aaronson's Cut-Rate Store, 1220 Government, corner Johnson.

40L STOVES AND RANGES

A NUMBER OF LARGE-SIZED KITCHEN ranges in exceptionally good condition, now in stock. McDowell & Mann, 1000 Douglas Street. Phone E 4135.

CIRCULATING HEATER, WITH OIL burner, $25. Phone E 3326.

FOR GOOD, NEW AND USED RANGES, boilers, furnaces and all good repairs: Southall, 901 Fort St. G 2961.

NEW AND USED RANGES, LOWEST prices. Hub Furniture Co. G 6425.

RANGE CASTINGS AND REPAIRS FOR most makes. B.C. Hardware, 718 Fort.

SMALL ALBION RANGE, STEEL TOP, water front, enamel oven door, $28.50. Carter's Stove Store, 822 Fort St. E 3511.

40 FOR SALE—MISCELLANEOUS (Continued)

40X MISCELLANEOUS

A BARGAIN — 2 ONLY, 90-GALLON Bowser tanks, complete with self-measuring pumps, $40 each. Coast Hardware, 1418 Douglas St.

ALL SCREENED BLACK SOIL, GUARanteed, no weeds, $4.50 load; good weathered rock manure. G 4210.

A GIFT—PRETTY FOUR-PIECE BEDroom suite, coil spring, first-class home. E 0674.

BEAUTIFUL CROWN DERBY TEASET, nice wedding present. Lady's silk-lined cloth coat, fur collar and cuffs. Reasonable. Box 4298, Colonist.

BIG SAVINGS—CLEARANCE SALE OF floor lamps, table lamps, radio and bed lamps. Murphy Electric, 715 Yates.

CLIPSHAVE ELECTRIC RAZORS, $13.50. Over a million sold to satisfied users. Cash or terms. H. D. Mainwaring, 722 Fort St. Electrical and Radio House.

COLLECTORS—FOREIGN SILVER COIN collection, dollar size. What offers? Some rare. Box 4827, Colonist.

CINDERS FOR SALE, $3.00 PER LOAD. Phone G 6637.

CINDERS — DOUBLE LOAD, $3. Rock, gravel, soil and manure. G 3466.

CAPITOL MATTRESS FACTORY. RENovating specialists, 720 Pisgard. E 0533.

CIRCULAR AND BAND SAWS, LATHES, etc. Hickman Tye Hardware Co., Ltd.

DISMANTLING SS. BORDER QUEEN; fittings, etc., for sale. Capital Iron & Metals, Ltd., 1832 Store Street, Victoria, B.C.

ELECTROLUX CLEANER, LATEST model, complete with attachments, almost new. Big reduction. Carpet Department, Hudson's Bay Company.

ELECTRIC SEWING MACHINES—SALE used machines. Taylor & Co., 726½ Fort.

FOR SALE — LARGE BOILER, SUIT apartment house or greenhouse, also small boiler, suit small greenhouse. Phone E 1910.

HAND ELEVATOR, SPLENDID CONDItion, capacity about 1,000 lbs. E 1630.

JERSEY MILK, 10 qts. $1; early morning delivery; "A" grade certificate. G 3140.

NOTICE — BE SURE YOUR SEWING machine is repaired by a bonded Singer representative, for your protection, ask for identification button. All repairs guaranteed. E 6513. Singer Sewing Machine Co., 736 Yates St.

OWN YOUR OWN TYPEWRITER. PORTables, $45.00 and up. Terms arranged. Remington, Rand, Ltd., 921 Gordon Street. G 5013.

QUEENSWOOD—BLACK VIRGIN SOIL. No weeds or stones. Sidney Lumber. G 2515.

RIFLE, 22 CAL., $3.75; FIELD GLASSES, $6.75; 6-power prismatic glasses, $17.50; gents' watches, 95c; telescopes, $1.50; radio tubes, 50c; new Dunlop tires, $1.10; steel fishing rods, $1.25; microscopes, $1.75; Waltham and Elgin watches, $4.75; latest-style spectacles to fit any sight, $2.75. Aaronson's Cut-Rate Store, 1326 Gov't.

SKATES AND BOOTS, LADY'S SIZE 4, good condition, $3. Johnson, Colonist Office.

USED BATHS FOR SALE, SPLENDID condition; complete with trim, at big savings. These fixtures will go fast. Thacker & Sons, 755 Broughton.

WATERPROOF KHAKI CLOTHING, OILskin suits and coats, capes and hats. F. Jeune & Bro., Ltd., 570 Johnson. G 4632.

FIRST IMPRESSIONS
Are Conveyed by the Style and Quality of Your Letterhead
Modern and Attractive Lettering in This All-Important Detail Is as Essential as Good Dressing in a Personal Interview
We Take Pride in Our Work
THE COLONIST
1211 Broad Street Phone G 5241
Printing — Lithographing
Bookbinding — Engraving

41 WANTED—MISCELLANEOUS

A REPUTATION FOR PAYING HIGHest prices for rags, bottles, tools, stoves, furniture, or anything you wish to dispose of. We call anywhere any time. G 4753.

ANTIQUE SILVER AND JEWELRY—Do not sell at scrap prices. We pay $1.00 to $7.00 an ounce. E 0642. 1214 Government, opposite Wilson's.

CASH FOR SILVER, CHINA, ANTIQUE and modern furniture. Century Arts Shop, 744 Fort. E 3345.

CASH—OLD GOLD, ANTIQUE JEWELRY, plate, etc. Highest prices. Joseph Rose, Ltd., 1012 Government Street.

USED ELECTRIC CAKE MIXER, IN good condition. G 4038.

WILLOWS, PLOWMAN CO. BUYS FOR spot cash, any quantity of BETTER CLASS Furniture. Phone G 4424. Call 705 Johnson Street.

WANTED — USED TYPEWRITER, IN good condition, cash. Box 4887, Colonist.

WANTED—GOOD USED FURNITURE, best prices paid. Holland Bros., 733 Fort. E 0913.

WANTED — FURNITURE, TOOLS AND men's clothing for cash. G 4312.

42 POULTRY AND LIVESTOCK

42A POULTRY AND SUPPLIES

ABOUT 100 LEGHORN PULLETS, 200 yearlings. What price the lot? F 7058.

FEBRUARY CHICKS SHOULD BE ORDERED NOW. White Leghorns, White Wyandottes, Rhode Island Reds, first crosses. Write for description and price list. L. F. Solly, Lakeview Poultry Farm, Westholme, B.C.

FOR SALE—PUREBRED BARRED ROCK cockerels, $2. Twenty rabbit hutches. Phone Keating 39Y. East Saanich Road.

TWO PURE BARNEVELDER AND WYANdotte roosters, $3.50 each. Rock, Red, Wyandotte pullets, $1.25 each, delivered. Mullard, 3107 Shelbourne St.

42B HORSES

FOR SALE—SIX-YEAR-OLD SADDLE horse, warranted sound and quiet. E 2413.

42C CATTLE

EXCELLENT JERSEY, JUST FRESHened, fourth calf. George McLean, Sidney.

FOR SALE—FRESH MILCH COW, GOOD milker. Phone 26R, Sidney.

FOR SALE—FRESH COW AND HEIFER, young pigs for sale. Belmont 29Q.

FOR SALE A JERSEY COW. APPLY McNeill, 1108 Tolmie Ave.

42F DOGS

FRENCH'S CEDAR DOG SOAP, 25c and 50c. Owl Drug Co., Ltd., Campbell Bldg.

LOVELY THREE-MONTH-OLD RED Cockers, spayed females, $12.50. Also seven Scotties. Pet Shop, 1412 Douglas.

WIRES, SCOTTIES, SEALYHAMS, hunting dogs. Nitinat Kennels. E 4312.

42X MISCELLANEOUS

MINK FOR SALE FOR OUTSTANDING foundation stock and full particulars, write Rensford, Steveston, B.C.

ROSEDALE AVIARIES — GENUINE roller canaries. 1710 Denman Street.

47 ROOM AND BOARD

AT 1441 ELFORD STREET, BOARDresidence. Phone G 3640.

BOARD AND ROOM, REFINED HOME, warm, privileges. Phone G 2785.

NICELY furnished bed-sitting-room, good board, reasonable. 1020 Johnson. G 7853.

ROCCABELLA — PRIVATE BOARDING house, central, reasonable. G 0030.

49 ROOMS TO RENT

49A FURNISHED

THE CECIL HOTEL
BRIGHT OUTSIDE ROOMS. REASONable rates. 1322 Blanshard.

THE HOTEL DOUGLAS
IS OFFERING EXTREMELY LOW RATES for transient and permanent guests. Inspection invited.

51 HOUSEKEEPING ROOMS TO RENT

AT 919 BELLEVILLE STREET. HEATED rooms, clean and comfortable.

51 HOUSEKEEPING ROOMS TO RENT (Continued)

51A FURNISHED

AT 2107 Blanshard, comfortable, warm; 3 minutes to Hudson's Bay. E 5568.

COMFORTABLE FURNISHED, UNFURnished rooms, suites, h. and c. water, room service, kitchenette. Low rates. Devonshire House, 732 Fort St. G 0123.

COSY FOUR AND TWO-ROOM SUITES, housekeeping rooms, bedrooms. RITZ HOTEL, 710 Fort Street. G 7156.

CLOSE James Bay Hotel, 569 Toronto—Cosy warm room, kitchenette. E 4783.

FURNISHED HOUSEKEEPING ROOMS, clean and bright; central. 803 Cook. G 1879.

FURNISHED HOUSEKEEPING ROOMS, flats, cabins, $6 mo. up. 1038 Hillside.

HOUSEKEEPING SLEEPING ROOMS—Modern, $2.50, $3.00 a week. Yale Rooms, 711 Johnson Street. Phone G 0829.

NICE ROOM, K'ETTE; WARM, QUIET; fine location. 417 Vancouver. E 3485.

NICE COMFORTABLE FRONT ROOM, gas; close in. 1049 Pandora. E 7829.

THE CLIFTON HOUSE, 1319½ BROAD, light housekeeping, one or two rooms, low Winter rates.

TWO ROOMS $16.00, ONE $6.00 MONTH, gas, phone included. E 3469. 121 Menzies.

2 NICE ROOMS, ONE MEDIUM, WITH heaters and water. Furnished or unfurnished. Depression rent. References. Apply Box 4902, Colonist.

919 VANCOUVER—CLEAN, MODERATE rates, walking distance. G 3292.

51B UNFURNISHED

LARGE UNFURNISHED HOUSEKEEPING room. Phone G 7270.

ST. CHARLES, NEAR CAR — WARM room, housekeeping privileges. G 4070.

53 FLATS AND APARTMENTS TO RENT

AT STOBART APTS., HEART OF BUSIness and theatre district, housekeeping and sleeping, elevator, fireproof, greatly reduced rates; transients $1. G 0046. 745 Yates.

ATTRACTIVE LOCATION, OVERLOOKing Gorge—Three-roomed unfurnished suite; garage. Moderate rent. E 7392.

AT MOUNT EDWARDS, 1002 VANCOUver St., completely furnished suites, monthly or transient. E 4922 or G 4121.

APARTMENTS, 2 AND 3 ROOMS, FROM $13.50 to $20, close to High School. Phone owner, 1251 Pandora, E 2846.

AT OLYMPIC, 1130 MAY. COSY bright two-room furnished suites.

BEVERLEY HOTEL AND APARTMENTS
Next Door to Everything in Town

IS A FINE PLACE TO LIVE—Free bath, gas, light, heat and fine elevator. Very large comfy lounge. Come to the Beverley P.D.Q. for a day, week, month or year.
JAS. A. GRIFFITH, Prop., G 0275
724 Yates Street Near Douglas

COMFORTABLE FURNISHED SUITES, 2 rooms, bath, $11 to $18. 803 Montreal.

CLEAN SUITES AND ROOMS, LIGHT included. Scott Apts. G 0259.

FURNISHED BEDROOM AND KITCHEN, $12.50 month. 1251 Pandora. E 2846.

HEATED APARTMENTS—WARM, COMfortable, furnished, unfurnished, immediate possession; $15 to $50. Heisterman, Forman & Co. E 4161.

LIGHT HOUSEKEEPING ROOMS, ST. Helen's Apartments, 826 Courtney St.

MARINE CHALET, OAK BAY, VICtoria's finest furnished kitchenette apartments; electric refrigeration, steam heat, near beach, car line and golf links. Winter rates now in effect. Take No. 1 street car or phone E 5531.

MANOR MANSION, MOST MODERN, view and locality unsurpassed. G 8128.

NEWLY DECORATED, TWO BEDROOMS, dining-room, living-room, bathroom, kitchen, with or without heat. Linden Ave., near sea. Phone E 8549.

ROCKLAND COURT, NEXT TO GOVernment House—Five-room suite, south aspect, warm, unfurn. G 5813 or E 6885.

STOBART APTS.—HEART OF BUSINESS and theatre district, housekeeping and sleeping, elevator, fireproof, greatly reduced rates, transients $1. G 0046. 745 Yates.

SEACROFT — LUXURIOUS FOUR-ROOM furnished sea-view apartment, all electrical; garage. Phone G 5111.

SAVOY MANSIONS — TWO-BEDROOM suite. Fur Beauty Sleep beds. G 6622.

TWO-ROOM FURNISHED APARTMENT, bath. 856 Simcoe Street.

WOOLWORTH BUILDING — TWO SINgle suites, suitable for business women, warm and comfortable. E 4161.

1140 FORT—SINGLE AND 2-ROOM suites, all included. E 1041.

54 FLATS AND APARTMENTS WANTED

FURNISHED, HEATED APARTMENT, three rooms and bath, rent not over $25.00. February 15. Box 4916, Colonist.

55 HOUSES TO RENT

55A FURNISHED

OAK BAY—COMFORTABLY FURNISHED duplex, 5 rooms, $30. G 5202, G 7996.

55B UNFURNISHED

36 SIMCOE ST.—Six rooms	$15.00
2531 GOVERNMENT ST.—Eight rooms, furnace, garage	$20.00
80 MOSS ST.—Seven-room semi-bungalow, hardwood floors	$27.50
2791 DEWDNEY AVE.—Five rooms, brand new	$25.00
1530 DESPARD AVE.—Eight rooms, fully modern	$60.00

Many Others
PEMBERTON & SON, LTD.
625 Fort St. Phone G 6124

1006 Chamberlain—6-room, garage	$25.00
1200 Hampshire—6-room, garage	30.00
145 Government—7-room, garage	30.00
66 Wellington—6-room, garage	30.00
1529 Monterey — 6-room bungalow, hot-water heating, garage	27.50

HEISTERMAN, FORMAN & COMPANY
E 4161

1624 ROSS ST.—4 rooms, modern	$15
2218 BEACH DR.—6 rooms, modern	120
2135 PENTLAND RD.—5 rooms, brand new stucco	$30

P. R. BROWN & SONS, LTD.
1112 Broad Street Phone G 7171

DESIRABLE 5-room modern bungalow. 1491 Richardson. D. H. Bale. E 6616.

$22.50—FIVE-ROOM MODERN BUNgalow, Esquimalt. G 7241.

57 WANTED TO RENT—HOUSES

57B UNFURNISHED

WANTED—3 OR 4 SMALL ROOMS, with basement, close in, about $10 or $12. Box 4947, Colonist.

64 MACHINERY

CONTRACTORS — FOR SALE, FOUR-cylinder, 30 h.p. Buda power unit, complete with governor, radiator, fan clutch, and 10-in. steel pulley, all mounted on heavy steel eye beams. G. B. Mardie Limited, Industrial Reserve, Victoria, B.C. Phones E 7721 and E 3866.

65 AUTOMOBILES

65A FOR SALE

A "BIG SIX" COMMANDER STUDEbaker engine in good shape, fine for tractor or donkey, price $125. 20 x 6.50 H.D. tires, 32 x 6 truck tires, like new. We have spare parts for the following late model cars in stock, 1924-30: Buicks, Cadillac, Chevrolet, Chrysler, Dodge, Essex, Model A Ford, Hudson, Hupmobile, Jewett, Paige, Pontiac, Reo, Studebaker, Willys-Knight; also a large assortment of truck parts. S.H. tires, all sizes, batteries, generators, starters. President "8" sedan, new battery, tires, $450.

PACIFIC AUTO WRECKING CO., LTD.
937 View Street Phone E 7521

ALL SIZES USED TIRES IN STOCK, lowest prices. Rad's Service Station.

CLARKE AUTO SALES
Opposite Hudson's Bay
CASH PAID FOR GOOD USED CARS
WE ALSO KEEP A GOOD SELECTION OF CARS FOR SALE
TRY US!

65 AUTOMOBILES (Continued)

A REAL SNAP
1929-30 ESSEX SEDAN, condition very good, has almost new tires, trunk on rear. Real smart appearance, motor has been gone over. Here's 50,000 miles of transportation for only $265
MASTERS MOTOR CO., LTD.
809 Yates St. Phone E 2341

AT BILL'S AUTO SALES ON VIEW ST., above Douglas—Trucks from $35 to $50; sedans from $30 to $385. Cash waiting to buy used cars or to loan on cars or refinance cars. Phone G 3443.

FIVE CLEARANCE OFFERINGS — 1927 Olds sedan, $125; 1926 Chev. delivery, $95; 1926 Chrysler roadster, $125; 1927 Ford coupe, $35; 1927 Dodge sedan, $95.
MUTUAL AUTO SALES
932 Johnson St.

1931 GRAHAM TOWN SEDAN

IN perfect mechanical condition. Tires, paint and upholstery in excellent shape. A real smart family sedan that will give you economy and miles of satisfactory and carefree transportation. Phone us today for a demonstration and let us quote you a price difference on this outstanding buy. Own a dependable automobile during these Winter months and save yourself unnecessary worry.

TODAY'S BEST BUY
$465
Many Others
THOS. PLIMLEY, LTD.
Distributors of Quality Transportation
1010 Yates Street Phone G 7161

SPECIAL

REBORING Ford and Chevrolet six motors, Ford, $27.50; Chevrolet six, $29.95. Includes all material and labor. A Guaranteed Job.
CHET DOWMAN'S GARAGE, 724 Johnson.

SPECIAL PRICES ON STROMBERG CARBURETORS for all cars; order today.
Dodge-Plymouth 4-Cylinder Used Motor.
De Luxe Oil Purifiers.
Tires at Special Prices.
4.40 x 21, 5.00 x 20, 5.25 x 21, 5.50 x 17.
LILLIE'S GARAGE
851 Johnson St.

SEE MUTUAL AUTO SALES FIRST FOR car reselling. 932 Johnson. G 5543.

VERY HEAVY STICKINGS TO FIT 1926 or 1927 Chevrolet or Star, balloon tires, $3.50. E 2354.

BEGG'S CERTIFIED USED CARS AT NEW REDUCED PRICES

'35 OLDSMOBILE Sedan — Thoroughly reconditioned in our shops; tires, paint, upholstery in first-class condition. A real good buy at $925

'34 CHRYSLER Six Sedan — Hydraulic brakes, steel body, floating power, and all Chrysler features. A snap at $795

'35 CHEVROLET Master Six Sedan — First-class mechanical condition; paint, tires and upholstery like new. Reduced to $750

'35 FORD DE LUXE Sedan—Has built-in trunk; looks and runs like a new car. Now $725

'33 STUDEBAKER Six Sedan—Equipped with two spare tires and trunk, mechanically perfect, very low mileage. Reduced to $695

'31 GRAHAM Sedan — Motor thoroughly overhauled; paint, tires and upholstery O.K. One of our best buys at $495

BEGG MOTOR CO., LTD.
Plymouth, Chrysler, Dodge and De Soto Dealers
Many Others Open Evenings
865 Yates St. Phone G 1144

BUY HERE WITH CONFIDENCE

1936 CHEVROLET MASTER DE LUXE SEDAN	$975
1936 CHEVROLET STANDARD COACH (trunk)	$750
1936 FORD COUPE	$725
1934 FORD DE LUXE SEDAN	$675
1935 FORD COUPE	$595
1934 FORD COUPE	$550
1932 FORD SEDAN	$450

Many Others
THE MOTOR HOUSE (Victoria), LTD.
E 8722-E 1107 921-971 Yates
Chevrolet Dealers

A JANUARY BARGAIN
1935 HEAVY DUTY V-8 FORD TRUCK
This truck has a 90-h.p. motor. Heavy duty truck clutch, 4-speed transmission, and a full floating rear-end mounted on Timken bearings. This unit is equipped with dual wheels and platform body. Suitable for fuel hauling or loads up to 5 tons.
REDUCED FOR QUICK SALE FROM $925 TO $850
Your present unit taken in trade and monthly payments arranged.
"You'll Do Better at the NATIONAL"
NATIONAL MOTOR CO., LTD.
819 Yates St. Phone G 8177

1934 McLAUGHLIN-BUICK DE LUXE sedan, small mileage; six good tires, two new $985
1931 McLaughlin-Buick sedan, very good condition $545
1931 Studebaker Special Sedan, six tires $595
Assortment of Others
DAVIS-DRAKE MOTORS, LTD.
Buick and Oldsmobile Cars
G.M.C. Trucks
Victoria Duncan
Fort at Quadra Gov't and Kenneth Sts.

CECIL EVE MOTORS, LTD.
Yates and Quadra Streets
DODGE Roadster, 4-cyl., 6-volt, good condition $125
1934 GRAHAM De Luxe Sedan $795
1935 PONTIAC Coupe $825
1930 HUPMOBILE De Luxe Sedan, low mileage $495
Pontiac Cars G.M.C. Trucks

BARGAINS
FORD V-8 COACH $475
PONTIAC COACH $275
AUSTIN COUPE $250
CHEVROLET COUPE $70
REVERCOMB MOTORS
925 Yates St. Phone G 6421

JAMESON MOTORS REDUCED PRICES FOR USED CARS
1935½ DODGE de Luxe Sedan, like new, with trunk $895
1933½ TERRAPLANE Sedan, in first-class condition $665
1936½ FORD V-8 Coach, like new, with heater $745
JAMESON MOTORS, LTD.
Victoria, B.C.

1930 FORD COUPE
Priced for Quick Sale at
$295
CAR SALES DEPT.
JONES BROS. SERVICE STATION, LTD.
Yates at Quadra Phone E 4021

SPECIALS
1936 LaFAYETTE Sedan (new)	$1,050
1936 CHEVROLET Master Sedan	$785
1934 TERRAPLANE Sport Coupe	$685

BURTON & WILLIAMS MOTORS, LTD.
1001 Blanshard St. Phone E 9415

1930 CHRYSLER 66 COUPE, FOUR new tires, heater and accessories, $350. Phone E 6110.

1923 CHEVROLET TOURING, RUNS good. E 2586.

65B WANTED

BEST CASH PRICE FOR YOUR CAR AT Empress Garage. Trades. E 7632.

67 BOATS AND LAUNCHES

BOAT LUMBER. Best Quality Spruce oars, $1.50 or. Daiziel Box Co. G 1422.

EXTRA SPECIAL! NEW ⅝-IN. GALvanized chain, $1 a fathom. Ship Chandlers (McQuade's), Ltd., 1214 Wharf.

WE SPECIALIZE IN SELLING, EXchanging boats and engines. Willis & Son, Enterprise Wharf, foot of Fort.

AMart for Busy Readers—Property for Sale or Trade

TO OUT-OF-TOWN SUBSCRIBERS

Out-of-town subscribers who wish to answer advertisements in which only the telephone number of the advertiser is given may mail their replies to The Colonist and The Colonist will communicate such replies to the advertiser.

67 BOATS AND LAUNCHES (Continued)

WHEN BUILDING A BOAT, SEE US for your supplies. Ship Chandlers (McQuade's), Ltd., 1214 Wharf St. E 1141

34-FT. WEST COAST FISHING BOAT. Standard engine, fully equipped. Make offer. Enterprise Wharf, foot of Fort.

75 BUSINESS OPPORTUNITIES

IF YOU HAVE FOUR TO FIVE THOUSand dollars to invest and you have in mind you would like to help others as well as receive a just return for your capital, apply to Box 4940, Colonist.

WANTED — GROCERY BUSINESS, IN city or surrounding district. Must be a good paying proposition. Will deal only with owner. Give full particulars in first letter. Write Box 4906, Colonist.

WE HAVE AN OPENING FOR A PERson of good character who is able to invest $2,000 in a business which offers a real opportunity and a future which will be hard to excell. Box 4936, Colonist.

WANTED—A PARTY TO INVEST $2,000 in a solid proposition which offers every indication of lifetime independence. Reply immediately to Box 4939, Colonist.

WANTED — TOWN STORE, WITH P.O. Cash! 1-60 Boyle, Winnipeg, Man.

$150—SMALL DOWNTOWN CAFE, DOing steady trade. Just the thing for man and wife. Low rent.

CORNER GROCERY BUSINESS. Well-populated district. Stock at invoice (approximately $500). No fixtures to buy. Very reasonable rent.

L. U. CONYERS & CO.
1025 Douglas Street
The Only Office in Victoria Specializing in the Sale of Businesses

78 HOUSES FOR SALE

A MODERN EIGHT-ROOM SUNNY bungalow for sale, high location, splendid view. E 2776

COMFORTABLE FIVE ROOM BUNGAlow, in city between Gorge Road and Burnside. Two bedrooms, open fireplace, furnace; full cement basement; nice garden, with fruit trees, corner lot. Apply owner, Box 9887, Colonist.

TO CLOSE AN ESTATE
JAMES BAY

FIVE-ROOM BUNGALOW, in good condition. Rented to good tenant. Taxes $52. A home or nice investment.

ONLY $750

LEE, FRASER CO., LTD
1222 Broad Street Phone E 4723

FAIRFIELD DISTRICT — A PARTICUlarly nice five-roomed bungalow, well built and well planned throughout, cement basement, high ceiling, new furnace, open fireplace; best plumbing. All bright rooms. Garage. Price reduced to $1,600. Now rented to good tenant at $20. Robert Grubb & Co., 312 Sayward Bldg., Victoria.

FOR SALE—FIVE-ROOMED COTTAGE, recently built, with garden, some fruit trees, good water supply. Near school, P.O. and churches. Price $1,150.
Real Estate and Insurance Agent
O. WALLICH—Cowichan Station P.O.

HOUSES BUILT ON INSTALLMENT plan. D. H. Bale, Contractor, Fort and Stadacona.

GORGE DISTRICT

JUST COMPLETED — This four-room stucco bungalow, with all the latest features, contains a nice living-room with oak floors and open fireplace, two bedrooms, bathroom and modern kitchen with breakfast nook. Saanich taxes. Easy terms arranged. Price.... $1900

MARA, BATE & CO., LTD.
840 Fort Street Phone, E 7124

OWNER LEAVING VICTORIA

OFFERS her beautiful Oak Bay home at an unusually attractive figure.

EIGHT-ROOM STUCCO RESIDENCE

of sound construction and in first-class condition, inside and out, rooms all large, bright and airy, exceptionally high cement basement, furnace, laundry trays, garage, and other convenient features.

APPROX. THREE-FIFTHS ACRE

all laid out in well-kept lawns, garden, flower beds, shade and fruit trees, etc. Most desirable location and close to everything—including the waterfront.

This is really a charming home and unquestionably a bargain at—

ONLY $5000

Owner would consider renting, furnished or unfurnished, to reliable tenants.

SWINERTON & CO., LIMITED
620 Broughton St

ALL BUILDING MATERIAL HAS — ADVANCED ABOUT 20%
JAMES BAY SPECIAL BARGAIN
To Close an Estate

SIX-ROOMED residence, in excellent condition, cement basement, furnace, garage. Close to Beacon Hill Park. Why pay rent? Title clear. Worth $3,000. Only $1575

H. G. DALBY & CO., LTD
634 View Street, Opposite Spencer's

WELL-BUILT SEVEN-ROOM HOUSE, in city limits, convenient to town. Will be sacrificed. What are your offers? Particulars from owner, E 6653.

$3000—STUCCO HOUSE OF EIGHT rooms on Elford Street, at corner of Pandora Avenue. Very pretty drawing-room with fireplace and hardwood floor; commodious bright dining-room, cosy den with fireplace; pantry and kitchen. Upstairs are four bedrooms with closets, dressing-room, bathroom and linen closet. This house has a basement with solid walls and a hot-water heating system with oil burner. Grounds 91 x 104, with fine shade trees and garage. Immediate possession can be had. Let us show this to you.

THE ROYAL TRUST COMPANY
Real Estate Dept.
1202 Government St. E 4126, E 3130

$100 CASH. THE BALANCE AS RENT at $20 per month, including interest 6%. Taxes $30. Close to street car. 4 large rooms, full basement. Total price $1,650. Why pay rent?

$1250—A BARGAIN you do not often find like this—5-room bungalow, full cement basement, Duroid roof, close to Hudson's Bay. Must be one-half cash. You can make at least $500 on this house in the next twelve months.

$1250—A cosy little bungalow, with ¼-acre lot; nice, high location, close to bus, and good view of the sea.

GEORGE RANDALL
1203 Douglas St. Phone G 7241

WARM, COSY AND COMFORTABLE bungalow, with two bedrooms, kitchen, sitting-room, open fire, pantry and bathroom. Basement is cemented, with furnace. Large garden lot with garage. Property is close to the Oaklands School. Price, on terms, $1,350. Less for all cash.

JOHN GREENWOOD
Bank of Toronto Bldg.
1408 Douglas Street

$750—4-ROOM COTTAGE, SITTING-room, 2 bedrooms, bathroom and kitchen, lot 90x112. Taxes $10.40. Located in Saanich, close to city.

$2300—LOCATED close to Gorge Waters — 6-room bungalow; living-room, dining-room, open fireplace, 2 bedrooms, 3-piece bathroom, kitchen and pantry with tile sink; large cement basement with laundry tubs and furnace. Separate garage. Standing on 1/2-acre lot, with many good fruit trees. A really good buy.

E. E. HEATH
625 Yates Street E 4041

80 PROPERTY FOR SALE

80D SAANICH

GORGE SPECIAL

$2100 BUYS A BRAND NEW FOUR-ROOMED BUNGALOW. Five minutes from Gorge Park. Living-room with open fireplace and hardwood floor; lovely kitchen, two bedrooms and bathroom; full cement basement.

We Specialize in SAANICH PROPERTIES
SAANICH REALTY OFFICE
3588 Quadra St. Phone E 0001

81 PROPERTY WANTED

-LISTINGS WANTED

OF all kinds of properties for Sale, Rent or Exchange. We completed a large number of sales and exchanges in 1936 and anticipate 1937 will be much better. Give us the opportunity to sell, rent or exchange your property.

W. J. GILLILAND & CO.
1303 Broad St. Garden 5741

85 FARMS FOR SALE

58 ACRES, 8 CULTIVATED, ORCHARD. Good chicken houses and runs. Old 9-roomed house and barn. Two streams through property. Near school and beach. Price $2,500. Box 4932, Colonist.

87 FARMS WANTED

WANTED—FARM OF ABOUT 10 TO 20 acres, suitable for raising foxes, with five-room residence and other buildings. A quiet place essential. Box 4854, Colonist.

CORPORATION OF THE DISTRICT OF SAANICH

NOTICE is hereby given that public meetings will be held at follows:

Ward 1—Jan. 18, at St. Aidan's Hall.
Ward 2—Jan. 20, at St. Mark's Hall.
Ward 3—Jan. 16, at Gordon Head Hall.
Ward 4—Jan. 19, at Marigold Hall.
Ward 5—Jan. 21, at Royal Oak Hall.
Ward 6—Jan. 21, at Temperance Hall.
Ward 7—Jan. 20, at Hampton Hall.

All meetings to commence at 8 p.m.

R. R. F. SEWELL,
Municipal Clerk.

PUBLIC MEETING

Municipal Hall, Oak Bay, Wednesday, January 20, at 8 p.m. The Reeve and other members of the various boards will speak.

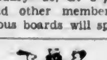

Form No. 16 (Section 86)
LAND ACT

NOTICE OF INTENTION TO APPLY TO LEASE LAND

In Esquimalt District, Land Recording District of Victoria, and situate in Portage Inlet, Victoria Arm, North of Craigflower Bridge, in Section 2.

TAKE notice that John Christie, of Victoria, B.C., occupation merchant, intends to apply for a lease of the following described foreshore lands:

Commencing at a post planted at high water mark on Portage Inlet on the Northern boundary of Admirals Road; thence by a production of said Northern boundary of Admirals Road Easterly for fifty feet; thence North twenty-one degrees thirty minutes West for a distance of eight hundred feet; thence North thirty-one degrees East for one hundred and fifty feet; thence North fifty-nine degrees West for three hundred feet: thence North thirty-one East for fifteen hundred feet; thence west to high water mark; thence Southwesterly and following high water mark to the point of commencement, and containing 9 acres—all distances being more or less.

FRANCIS A. DEVEREUX,
Agent for John Christie.
Dated 4th day of December, 1936.

ESTATE OF OSCAR CHAPMAN BASS, Deceased

ALL persons having claims against, or who are indebted to the estate of the above-named deceased, who died on the 19th day of December, 1936, are requested to send to the undersigned solicitor for the applicant for letters of administration, full particulars thereof on or before the 30th day of January, 1937.

W. H. BULLOCK-WEBSTER,
Law Chambers, Bastion Street,
Victoria, B.C.
Dated, 29th December, 1936.

OAK BAY LOTS

8 Lots in this popular district, not far from Oak Bay Park, south of Avenue. All level, some trees. Full price.

$1,700

OWN YOUR HOME

$500 Cash, balance like rent, and we will build you a bungalow in Oak Bay district provided you own a lot. If you have a real snap, list same with us.

ARTHUR E. HAYNES, LTD.
725 FORT STREET

A FULLY MODERN STUCCO BUNGALOW

IN ONE OF THE NICEST PARTS OF OAK BAY

A brand new home of five rooms, only just completed. It is right up to the minute and complete with electric fixtures, inlaid linoleum, etc. This is really a splendid value at the very low price of

$3,100

Pemberton & Son, Ltd.
Fort at Broad Phone G 8124

SHELTERED

In a sheltered situation in Oak Bay, this five-roomed bungalow makes a really cosy home. It has living-room, with open fire, dining-room, two bedrooms and bathroom, all on one floor. Cement basement, with oil-burning furnace and garage. On a nice garden lot with several fruit trees and shrubs. Price $2500

Ker & Stephenson, Ltd.
1206 Government Street Phone G 5127

$850 Cash for fully furnished cosy three-room bungalow.

$1150—Five-room bungalow in real good shape, close in, good terms.

$1500 Four-room bungalow, basement; half-acre in fruit and garden.

$2500—Five-room bungalow, oak floors, basement, garage, chicken pen, one-acre fruit and garden. Terms.

Independent Insurance Agencies, Ltd
G 1851 600 Fort Street

SOLD!

Our last great bargain is sold. Here is another that must be sold before we move to our new location.

1210 BROAD STREET
(Opposite Colonist)

The choicest location in Oak Bay for a lot, 55 x 188, for $275

H. W. Miller & Co.
Our Temporary Offices
303 BELMONT BLDG. PHONE G 1651

AROUND the DIAL

8:30 a.m.—Both N.B.C. networks and the C.B.S. will offer complete coverage of the ceremonies in connection with the second inauguration of President F. D. Roosevelt. The networks will give accounts of the administration of the oath of office and then the inaugural parade. Announcers in airplanes, blimps, under manholes and at other points of vantage will be heard. KOL, KVI, KOMO, KJR.

6:00 p.m.—"The World Is Mine," by Possford; Denza's "Occhi de Fata"; Buzzi-Peccia's "Goodight, My Love," and Denza's "If" will be solos of Nino Martini during his broadcast with Andre Kostelanetz' orchestra and chorus. KOL, KVI, KSL, KNX.

6:00 p.m.—The inaugural concert in Constitution Hall, ending the day's official inauguration ceremonies in Washington, will be broadcast over the N.B.C.-blue chain. The National Symphony Orchestra, under the direction of Hans Kindler, baritone; Richard Crooks, tenor; Susanne Fisher, soprano; Kathryn Meisle, contralto, will be heard. KJR.

6:30 p.m.—Jessica Dragonette, celebrated lyric soprano, will have as her second vehicle in the "Music Box Theatre" series, the best loved of Sigmund Romberg's musical plays, "The Desert Song." Al Goodman and his orchestra will play the background music for this Columbia feature. KOL, KVI, KSL, KNX.

7:00 p.m.—Over the combined networks of the C.B.C. and the N.B.C.-blue network, the Societe de Musique Euterpe will be heard in a half-hour chamber music recital from Montreal. The group will play Schumann's "Quintette in E Flat Major, Opus 44." CRCV, KJR.

9:00 p.m.—The Colonist news CFCT.

9:00 p.m.—Fred Allen will carry on his transcontinental air feud with Jack Benny on the respective merits of their musical ability. Allen will be supported by Portland Hoffa, as always. KOMO.

COLES, HOWELL & CO., LTD.

NEAR PARK AND SEA

DELIGHTFUL HOME, OR SOUND INVESTMENT. Attractive bungalow containing glassed-in veranda, hall, living-room with open fire, reception-room, dining-room with handsome built-in buffet, kitchen, bathroom, two nice bedrooms, full cement basement and furnace. Cement walks, nice garden and garage. Everything clean and in best of repair.
Price $2000

OVERLOOKING GORGE WATERS

STANDING IN A FINE GARDEN with all kinds of bearing fruit trees and small fruits. Cedar siding bungalow, four large rooms and dinette with lino, blinds and electric fixtures. On solid cement foundations. Would consider exchange for closer-in property. Price reduced to ... $1925

COUNTRY HOME

ONE ACRE IN BEARING FRUIT TREES, small fruits and productive garden; chicken houses for 300 birds. Four rooms and sunroom, hardwood floors, electric light, three-piece bathroom, city water. On main highway. Very pleasant location, eight miles out. Price. $1900

OAK BAY

ONE OF THE MOST ATTRACTIVE RESIDENTIAL PROPERTIES near the golf links. High position among the oak trees. Almost an acre of well-laid-out grounds. New residence of eight rooms and usual offices. First time offered. If you are contemplating residing in this exclusive district, it will pay you to inspect this desirable residence.
Price $10,000

COLES, HOWELL & CO., LTD.
638 View Street G 1032

GORGE BUNGALOW

New four-room stucco bungalow, large living-room with oak floor and open fireplace, kitchen with lots of built-in effects, two nice bedrooms, and full-size cement basement. This little home is in a desirable district and close to Gorge Road. Quick sale price only $2100

NEAR HIGH SCHOOL

Very nice six-room house, basement and furnace, in excellent condition. This is a suitable home for a family, as it has a lovely location and is very convenient to the High School. See this immediately as it will soon be snapped up at.. $1500

P. R. Brown & Sons, Ltd.
1112 BROAD ST. PHONE G 7171

Walking Distance

A very well-built home, good location, near park. Large living-room and dining-room, four bedrooms, hot water heating, open fireplace, extra toilet upstairs; three-piece bathroom down. Full basement. Few minutes walk to Postoffice.
Price $4200
Or close offer

Quadra District

Large well-built home, good appearance. Nine rooms, oak floors, two bathrooms, six bedrooms. Full cement basement, furnace, garage. Large lot. Genuine bargain $2750

Heisterman, Forman & Co.
606 View Street

A GOOD BUY "James Bay"

IN

A six-room modern bungalow comprising five rooms, bathroom and entrance hall on the first floor, enclosed stairway to one more bedroom upstairs; full cement basement, furnace, laundry tubs, garage, etc. Fireplace in living-room, polished floors, French doors, various built-in features, linoleum, blinds, electric fixtures and stove included in price. Also an exceptionally fine garden, fruits, berries, lawn, shrubs, flowers, etc.

ONLY $1795 CASH
Will give you a clear title.
For Inspection "See Ray," Care of
L. M. ROSEVEAR & CO., LTD.
110 Union Bldg., 612 View St. G 6011

W. E. TAPLEY
2138 Central Ave., Oak Bay—E 3422
Builder and Contractor
New Residences. Distinctive Designs. Modern Methods. Repairs. Remodeling. Prices Right. Estimates Free.

Victoria, B.C. (1,450 Keys.)

7.30 a.m.—Rise and Shine.
8:00 a.m.—Timely Topics.
8.15 a.m.—World Flashes.
8.30 a.m.—Musical Chronometer.
8.50 a.m.—Traveline.
9.00 a.m.—Merry Widow Gems.
9.15 a.m.—John McCormack.
9.30 a.m.—Financial Flashes.
9.45 a.m.—Golden Melodies.
10.00 a.m.—Road to Happiness.
10.15 a.m.—Swing Time.
10.30 a.m.—Art Farey at the Piano.
11.00 a.m.—Alarm Clock Hour.
12.00 noon—Daily Monitor.
12.20 p.m.—Ambrose and His Orchestra.
12.20 p.m.—Noon Flashes.
12.50 p.m.—World Bookmen.
1.00 p.m.—Friendly Hour.
5.30 p.m.—Radio Birthday Party.
6.19 p.m.—Descriptive Sketches.
6.20 p.m.—Music Lovers' Corner.
7.00 p.m.—Supper Dance.
7.30 p.m.—Serenade.
8.00 p.m.—Colwood Burns Orchestra.
8.30 p.m.—Rendesvous.
9.00 p.m.—Colonist Radio Reporter.
9.20 p.m.—Stewarts' Old-Timers.
11.20 p.m.—Midnight Hour.

CJOR, Vancouver, B.C. (600 Keys.)

6.00 a.m.—News Flashes.
6.25 a.m.—News Flashes.
6.30 a.m.—Winifred Renaworth.
9.00 a.m.—Dad's Cookie Kids.
9.15 a.m.—For Shut-Ins, S. Miller.
9.30 a.m.—Dr. Lemon's Programme.
10.00 a.m.—Betty Brown, recipes.
10.15 a.m.—News, Stocks.
10.20 a.m.—Barbara Blake.
11.10 a.m.—Personal Columns of the Air.
11.30 a.m.—Dr. D. L. Campbell.
12.10 p.m.—Stock Reports.
12.15 p.m.—Ma Perkins, sketch.
12.30 p.m.—News Flashes.
1.15 p.m.—Barney's Music School.
3.15 p.m.—Stock Quotations.
5.10 p.m.—News Flashes.
6.15 p.m.—News Flashes.
7.00 p.m.—Stock Quotations.
7.15 p.m.—Country Church of Hollywood.
7.30 p.m.—Laddie Watkis, songs.
7.45 p.m.—Timber Industries.
8.15 p.m.—Canadian Mine Romances.
8.30 p.m.—Bernard Breden, songs.
8.45 p.m.—Victor Ricci, songs.
9.00 p.m.—Stan Patton's Orchestra.
9.30 p.m.—Rhythm Wranglers.
10.00 p.m.—Ronnie Matheas, pianist.
10.15 p.m.—News Flashes.
10.30 p.m.—Bob Lyon's Orchestra.
11.00 p.m.—Pete Cowen's Old-Timers.
11.20 p.m.—Winifred Renworth, organ.
12.00 m.—Rhythm on Record.

CKWX, Vancouver, B.C. (1,010 Keys.)

8.15 a.m.—Radio News Father and Son Programme.
9.35 a.m.—Breakfast Hour, Jane and Jim.
9.15 a.m.—Toder's Almanac.
10.30 a.m.—Rex Battle's Orchestra.
11.00 a.m.—Griff Morris, Radio Gym.
12.05 p.m.—Newspaper of the Air.
12.15 p.m.—Ernest J. Colton, baritone.
1.45 p.m.—Correctal Programme.
2.00 p.m.—Bill Browne's Brevities.
3.00 p.m.—The Symphony Hour.
4.00 p.m.—What's New, Mme. Juliette.
4.15 p.m.—Secrets of Happiness.
5.45 p.m.—Sons of Pioneers.
6.00 p.m.—Cherie and Rod, guitars.
6.10 p.m.—Strand Theatre Programme.
6.30 p.m.—Newspaper of the Air.
7.00 p.m.—Canadian Legion Broadcast.
7.30 p.m.—Mart Kenney's Orchestra.
7.45 p.m.—Bill Hill, comedy songs.
8.00 p.m.—Waring's Pennsylvanians.
9.00 p.m.—Adventures of Major King.
9.30 p.m.—The Musical Explorer.
10.00 p.m.—Jackie Willemsen's Orchestra.

A GIFT AT THE PRICE

Beautiful residence standing in grounds of ample proportions, containing eight rooms, including four bedrooms. Basement, furnace and garage. Very fine garden. Commanding view of the sea. Private road into property, situated in Esquimalt. Assessed at over $10,000. For immediate sale we offer this property for $3675, on which terms can be arranged. Let us show you this residence.

WISE & CO., LTD., 109 Pemberton Bldg.

OAK BAY—SPECIAL BUY

Well-built frame dwelling of six rooms, with open fireplace in living-room; dining-room, kitchen and three bedrooms. Full cement basement, hot-air furnace. Large lot and situated in a very nice part of Oak Bay, near Municipal Hall. Low taxes.

ONLY $1800
Very little cash required to handle this property.

DAVIS REALTY
Financial and Insurance Agents
213-14 SAYWARD BLDG. E 8023

Established 1863

OAK BAY BUNGALOWS AND HOUSES

IT IS ADVISABLE TO BUY NOW BEFORE BUILDING COSTS GO UP IN THE SPRING

$4700 PRETTY Tudor type of stucco bungalow, an artistic gable with black beams makes an architecturally pleasing front. Six fine rooms on ground floor, oak parquet floors in hall, living-room and dining-room, black tile fireplace. Chrome fittings in bathroom. Extra large lot.

$5250 FOR new stucco semi-bungalow, five rooms down and two up, two bathrooms, oak floors, large and very well-appointed kitchen, one of the finest kitchens we have seen, every convenience for saving labor. Large lot. Near sea and schools.

$6900 ONLY for fine WATER-FRONT RESIDENCE. Five LARGE ROOMS on ground floor, the dining-room alone is about 16 x 18, space in attic for two or three more rooms. About half an acre of water-front. This is valuable property; it has good speculative value.

These are but a few of the choice listings we have in Oak Bay; we also have some fine properties in other close-in districts, including the popular Quadra district. Give us a call, stating your requirements.

The B.C. Land & Investment Agency, Ltd.
922 GOVERNMENT ST. G 4115

DEAN HEIGHTS

On high ground, commanding a fine view, a well-designed and substantially constructed residence containing six rooms, hall, splendid living-room with oak floors and a fireplace, dining-room; well-arranged kitchen with modern labor-saving appliances, tile sink draining boards, plenty of cupboards; two bedrooms and bathroom downstairs, while upstairs is one large bedroom, completely finished, and space for another. Excellent basement, furnace and garage. Fine lot, 102 x 120, with full-bearing fruit trees.

Fuller particulars on inquiry.

Christopher & Swayne, Ltd.
Broad and View Sts. G 4121-4122

10.30 p.m.—Pete Cowan's Old Timers.

CRCV, Vancouver, B.C. (1,100 keys.)

9.00 p.m.—Tea Time Tunes.
5.20 p.m.—See C.B.C. Network.

CKMO, Vancouver, B.C. (1,410 keys.)

8:00 a.m.—Toast and Coffee.
8.15 a.m.—News Flashes.
8.30 a.m.—Alan Thompson, organist.
11:15 a.m.—The Question Man.
11.45 a.m.—News Flashes.
12.00 noon—Melody Street.
12.30 p.m.—Madame X, astrologist.
1.15 p.m.—Betty Lee, women's programme.
2.00 p.m.—Opera Matinee.
3.00 p.m.—Shopping Diary.
9.15 p.m.—Twilight Melodies.
8.00 p.m.—British Empire Programme.
6.45 p.m.—Racing Highlights.
7.20 p.m.—Billy Brian, monologues.
7.45 p.m.—Cascade Mountaineers.
8.00 p.m.—Detective Mysteries.
8.20 p.m.—Dream Pictures.
6.45 p.m.—Harry Powell, tenor.
9.00 p.m.—Shantytown Boys.
9.30 p.m.—Little Theatre of the Air.
10.00 p.m.—Studio Programme.
12.00 m.n.—DX Prowl.

C.B.C. NETWORK

8.30 p.m.—News, Vancouver (B.C. Network).
5:45 p.m.—Band Box Revue, MRN, Detroit.
6.00 p.m.—Canadian Concert Hall of the Air, French Cycle, soloists, Little Symphony Orchestra, director, Dr. J. J. Gagnier, Montreal.
7.00 p.m.—Societe de Musique Euterpe, Montreal.
7.00 p.m.—Montreal String Quartette to N.B.C.
7.20 p.m.—Lloyd Huntley and orchestra, Montreal.
7.45 p.m.—Canadian Press News and Weather, Toronto.
8.00 p.m.—C.B.C. Time Signal, Ottawa.
8.00 p.m.—Let's Dance, Mart Kenney's Western Gentlemen, Vancouver.
8.30 p.m.—Woodwind Duo, Winnipeg.
8.45 p.m.—Woodhouse and Hawkins, comedy, Calgary.
9.00 p.m.—Maids and Middies, vocal harmony, director, Elizabeth Morrison, Saskatoon.
9.30 p.m.—Salon Serenade, Regina.
10.00 p.m.—News, Vancouver (B.C. Network).
10.19 p.m.—Jessie McLeod, organist, Vancouver (B.C. Network).

N.B.C.-KPO RED NETWORK
KHQ-KGW-KFI-KPO-KOMO

9.00 a.m.—Financial Service.
9.15 a.m.—Howdy Folks, Sam Moore, Clay Landon.
8.30 a.m.—Inauguration Programme.
9.45 a.m.—Voice of Experience.
12.00 noon—Pepper Young's Family, drama.
12:15 p.m.—Ma Perkins, drama.
12.30 p.m.—Vic and Sade, comedy.
12.45 p.m.—The O'Neills, drama.
1.00 p.m.—Henry Busse and orchestra.
1.30 p.m.—Follow the Moon, drama.
1.45 p.m.—Grandpa Burton, humorous.
2.00 p.m.—American Schools.
3.15 p.m.—Women's Magazine of the Air.
4.00 p.m.—Beryl Cameron, contralto.
4.15 p.m.—Back Seat Driver.
4.20 p.m.—To be announced.
4.45 p.m.—Langendorf Pictorial, Rush Hughes.
5.00 p.m.—One Man's Family, Carlton Morse, drama.
5.30 p.m.—Crosscuts from the Log o' the Day.
6.00 p.m.—Dinner Concert, instrumental.
6.15 p.m.—Behind the Footlights (KPO).
6.30 p.m.—Songs at Eventide.
7.00 p.m.—Your Hit Parade and Sweepstakes, orchestra and soloists.
7.30 p.m.—Meredith Willson's Orchestra.
8.00 p.m.—Amos 'n' Andy.
8.15 p.m.—Uncle Ezra's Radio Station, E-Z-R-A.
8.30 p.m.—Winning the West, Sam Dickson drama.
9.00 p.m.—Town Hall Tonight, Fred Allen, amateurs, Peter Van Steeden's Orchestra.
10.00 p.m.—News Flashes, Sam Hayes.
10.15 p.m.—Eddie Fitzpatrick, Jr., and his Orchestra.
10.30 p.m.—Griff Williams' Orchestra.
11.00 p.m.—Ben Bernie's Orchestra.
11.30 p.m.—Ran Wilde's Orchestra.

N.B.C.-KGO BLUE NETWORK
KGO-KJR-KEX-KECA-KGA

6.00 a.m.—Larry Larson, organist.
8.15 a.m.—The Vagabonds.
9.30 a.m.—Inauguration Programme.
12.32 p.m.—U.S. Marine Band, director, Capt. T. Branson.
12.45 p.m.—Ken Sparnon's String Ensemble.
1.00 p.m.—National Congress Parents and Teachers.
1.30 p.m.—Robert Gately, baritone.
1:45 p.m.—Young Hickory, dramatic serial.
2.00 p.m.—Airbreaks, Harold Levey's Orchestra.
2.30 p.m.—The Dictators, instrumental and vocal.
2.45 p.m.—The Old Homestead, drama.
3.00 p.m.—Animal News Club, children's programme.
3.15 p.m.—Midge Williams, personality singer.
3.25 p.m.—The Answer Man.
3.25 p.m.—Castles of Romance, duet.
3.45 p.m.—Joan and the Escorts.
4.00 p.m.—Easy Aces, comedy.
4.15 p.m.—Ray Harrington, saxophonist.
4.20 p.m.—Mario Cozzi, baritone.
5.00 p.m.—Beaux Arts Trio, instrumental.
5.30 p.m.—Three Cheers, vocal trio.
6.00 p.m.—Inaugural Concert.
7.00 p.m.—Chamber Musicale from Washington.
7.30 p.m.—Tales of Opera.
8.00 p.m.—Bert Block's Orchestra.
8.15 p.m.—Lum and Abner, rural comedy.
8.30 p.m.—Emil Coleman's Orchestra.
9.30 p.m.—Chronicle Veterans' Fete (KOO).
9.00 p.m.—Musical Moments.
9.30 p.m.—Waltz Time, George Nickson, tenor.
10.00 p.m.—Bernie Cummins' Orchestra.
10.30 p.m.—Jimmy Grier's Orchestra.
11.00 p.m.—Paul Carson, organist.

COLUMBIA NETWORK
KVI-KOIN-KNX-KSL-KOL

6.45 a.m.—Dr. Allen Roy Dafoe.
8.30 a.m.—Inauguration Programme.
12.00 noon—Magazine of the Air.
1.15 p.m.—Goan de Lye, songs.
2.00 p.m.—Al Trace's Orchestra.
2.30 p.m.—News Through a Woman's Eyes, Kathryn Craven.
2.45 p.m.—Wilderness Road, dramatic sketch (KVI).
2.45 p.m.—Chili Peppers (KOL).
3.00 p.m.—Western Home Hour.
4.30 p.m.—Children's Theatre of the Air.
4.45 p.m.—Home Town Sketches.
6.00 p.m.—Nino Martini, tenor; Andre Kostelanetz' Orchestra and Chorus, David Ross.
6.30 p.m.—Inaugural Concert.
7.00 p.m.—Gang Busters, drama by Phillips Lord.
7.45 p.m.—Patti Chapin, songs.
8.00 p.m.—Poetic Melodies, poems, tenor.
8.15 p.m.—Renfrew of the Mounted, drama.
8.30 p.m.—George Burns and Gracie Allen, comedy.
9.00 p.m.—Ozzie Nelson's Orchestra.
10.00 p.m.—Larry Lee's Orchestra.
10.30 p.m.—Tommy Tucker's Orchestra.
10.45 p.m.—Phil Harris' Orchestra.
11.00 p.m.—Larry Lee's Orchestra.
11.15 p.m.—Nick Stuart's Orchestra.
11.30 p.m.—Archie Loveland's Orchestra.

SHORT WAVE
All Pacific Standard Time

PARIS

10.50 a.m.—Fifteen Minutes with Who's Who, TPA-3, 25.2 m., 11.88 meg.

BOSTON

1.30 p.m.—The Monitor Views the News. W1XAL, 25.4 m., 11.79 meg.

ROME

3.00 p.m.—News in English. "With Singers of Folk Songs." Italian Sport in 1936, a talk. Violin and piano concert. 2RO, 31.1 m., 9.63 meg.

LONDON

3.30 p.m.—"Girl Missing," a Chicago newspaper play. GSD, 25.5 m., 11.75 meg.; GSC, 31.3 m., 9.58 meg.; GSB, 31.5 m., 9.51 meg.

EINDHOVEN, NETHERLANDS

4.00 p.m.—Happy Programmes. PCJ, 31.3 m., 9.59 meg.

MOSCOW

4.00 p.m.—Children's Half Hour, a concert of child talent. Soviet Opinion and World Affairs. RAN, 31.2 m., 9.6 meg.

SCHENECTADY

5.00 p.m.—Latin American Concert. W2XAF, 31.4 m., 9.53 meg.

BERLIN

5.30 p.m.—Press Review. DJD, 25.4 m., 11.77 meg.

LONDON

7.10 p.m.—"Cue for Adventure," a play with music. GSD, 25.6 m., 11.75 meg.; GSC, 31.3 m., 9.58 meg.; GSB, 31.5 m., 9.51 meg.

TOKIO

9.00 p.m.—Overseas Programme. JVH, Nazaki, 20.5 m., 14.6 meg.

Pedestrian (from middle of bramble in the ditch)—Road-hog!
Motorist (with a sneer)—Hedge-hog!

WHEAT PRICES DROP SHARPLY

Futures Tumble Two Cents Despite Fair Volume of Foreign Trade

WINNIPEG, Jan. 19 (CP). — A last-minute pick-up in foreign demand for wheat failed to halt the futures prices on the Winnipeg Grain Exchange today. The close was 2 1-4 to 1 3-8 cents lower, May at $1.22 1-2, July $1.18 3-8, and October $1.08 3-4.

A preclosing rush to buy wheat for export brought the day's sales for movement abroad to 500,000 bushels.

Reports quantities of Argentine wheat afloat to Europe was being resold before it reached its destination had much to do with the general downward trend in all markets.

Spreads showed little change in the cash-grains section. Coarse grains prices eased with wheat.

WINNIPEG GRAIN
(H. A. Humber, Ltd.)

Wheat—	P.C.	Open	High	Low	Close
Oct.	110⅛	109¼	110	a108	108⅜
May	124⅞	133⅛	123⅞	121¾	132½
July	120⅝	119⅞	120	117⅝	118⅜
Oats—					
May	55½	55⅝	55⅝	54⅝	54⅞
July	52⅛	52⅝	52⅛	51⅝	52⅛
Rye—					
Oct.	b87	85½	b86	84	a84
May	102⅝	101⅜	102⅝	101½	101⅜
July	99⅞	98⅛	99⅞	97½	97⅞
Barley—					
May	82⅞	63⅜	63⅞	61⅞	b61⅜
July	72	72⅛	72⅛	71⅝	71⅝

Cash Grain

Wheat—1 Hard, 123; 1 Nor., 123; 2 Nor., 121½; 3 Nor., 118⅛; 4 Nor., 112⅛; 5 Nor., 106⅛; 6 Nor., 107½; Feed, 69½; Track, 121⅛; Amber Durums No. 1, 146½; No. 3, 136⅛; No. 3, 130⅛; No. 4, 124⅛; Track, 143⅛; A.R.W. Wheat No. 1, 112⅛; No. 2, 112⅛; No. 3, 107⅛; Garnet Wheat No. 1, 117⅛; No. 2, 119⅛.

Oats—2 C.W., 54⅞; 3 C.W., 52⅞; Ex. 1 Feed, 53⅛; 1 Feed, 51⅝; 2 Feed, 48⅛; 3 Feed, 43⅛; Track, 53⅞.

Barley—2 R.O.W., 88⅝; 6 R.O.W., 104⅛; 3 C.W., 93⅞; 4 C.W., 76⅝; 5 C.W., 72⅞; 6 C.W., 71⅛; Track, 80⅝.

Rye—1 C.W., 96⅛; 2 C.W., 98⅛; 3 C.W., 94⅝; Rejected No. 2, 92⅝; 4 .W., 90⅞; Track, 99⅝.

Flax—1 N.W.C., 197⅞; 2 C.W., 183⅞; 3 C.W., 155; 4 C.W., 147; Track, 186⅞.

CHICAGO GRAIN
(H. A. Humber, Ltd.)

Wheat—	P.C.	Open	High	Low	Close
Sept.	112	111⅛	111⅝	109⅝	109⅛
Mar.	132⅞	132⅛	133⅛	130⅞	130⅛
July	115⅞	115	115⅛	113⅝	113⅛
Corn—					
Sept.	102⅞	103⅛	103⅛	101⅝	101⅝
May	112⅛	112⅛	112⅛	110⅝	110
July	107⅛	107⅛	107⅛	105⅝	106
Oats—					
Sept.	44⅛	44	44	42⅞	43⅞
May	54	53⅛	53⅛	52⅞	53
July	47	46⅞	47	46	46
Rye—					
Sept.	..	93	93⅛	93	92⅞
May	..	109⅛	110⅛	109⅛	109⅛
July	..	100⅛	101⅛	100⅛	100⅛

Retail Markets

Fruits	
Bananas, lb. 10, dozen 25 to	40
Almerias, lb.	20
Sawdust Emperors, lb.	.20
Emperor, lb.	15
Grapefruit	
California, dozen 35 to	70
Florida, each 10, 15, 3 for	.25
Lemons	
California, dozen .18 to	40
Oranges	
Australian, doz. 30 to	45
California Navels, dozen 20 to	.60
Japanese Oranges, box	55
Cocoanuts, each .10, 3 for	15
Apples	
Yellow Newtowns .25 to	40
McIntosh Reds, extra fancy, dozen 20 to	30
O K McIntosh Reds 5 lb. for	25
O K Delicious, Extra fancy, per doz. 25 to	40
Spitzenburgs — 4 lbs. for	25
O K Wagners 4 lbs. for	25
Local Jonathans 6 lbs. for	25
Roman Beauties 4 lb. for	25
Cooking 10 lbs. for	25
Table 5 lbs. for	25
Local Spy 3 lbs.	.25
Celavos, small, each 15, 20 and	25
Fresh Pineapple, each 30 to	40
Crate 1.10 to 1	50
Anjou Pears, per dozen 20 to	60
Bosc Pears 20 to	40
Smyrna Figs 05, 10 and	20
Rhubarb, lb.	10
Vegetables	
Cheyote, each	20
California Green Peas, lb.	25
Parsley 2 lbs. for	15
Mexican Tomatoes, lb.	20
Hothouse Tomatoes, lb. .10 and	15
Peppers, green	30
Italian Broccoli, lb.	15
Cauliflower, each 10, 15 and	25
Cabbage, lb.	.05
California Celery .10, 15 and	20
California Bunch Carrots	10
Lettuce, head 10, 3 for	15
California Lettuce 2 for 15 and	10
Globe Artichokes 2 for	25
California Spinach, 2 lbs. for	25
Imperial Valley, California Lettuce 2 for 15 and	10
California Broccoli, lb.	.15
Endives, each	.10
Spanish Onions, 4 lbs.	.25
Squash, lb.	03
Carrots, lb.	03
Pumpkins, lb.	03
Parsnips, lb.	05
Parsley, 2 lbs. for	15
California Beans, lb.	20
California Peas, lb.	.25
Onions, lb.	03
Turnips, lb.	.03
Green Onions, per bunch	0
California Sprouts, lb.	.15
Potatoes	
Westholme Gems 8 lbs. for	25
Local Gems 11 lbs. for	25
Local Burbanks 11 lbs. for	25
Ashcroft Gems 6 lbs. for	25
California Sweets 4 lbs. for	25
Kamloops Gems 8 lbs. for	25
Fish	
Smoked Red Salmon	35
Soles, 2 lbs.	30
Red Salmon, lb. .35 and	30
Local Cured Black Cod	25
Large Eastern Kippers, lb.	20
Local Kippers, 2 lbs.	25
Fresh Cod	18
Ladysmith Oysters, half pint	25
Salt Cod	25
Digby Chix, box	30
Haddies, lb. 20 to	25
Boneless Herring	30
Smoked Cod 20 and	25
Haddie Fillets	25
Fresh Smelts 15 and	20
Local Bloaters, 2 lbs.	25
Sooke Shrimps, per lb.	25
Wholesale Poultry	
Chicken, per lb.	20
Ducks, per lb.	20
Heavy Fowl, per lb.	22
Light Fowl, per lb.	21
Geese, per lb. .19 and	.20
Turkey	
Grade A, per lb.	26
Grade B, per lb.	26
Grade C, per lb.	20
Beef	
Prime Rib Beef 30 to	22
Loin Roast .25 and	30
Pot Roasts .12 and	.15
T-Bone Roast 35 and	30
Round Steak .20 and	25
Rump Roast 25	30
Boiling Beef	10
Hamburg Steak .12½ and	16
Stew Beef (boneless)	.16
Lamb	
Shoulder	.14
Pork	
Leg	.26
Loins	.26
Shoulder	.15

DIVIDEND DECLARED

Bank of Montreal $2 a share payable March 1 to shareholders of record January 30.

WHAT'S DOING ON THE LOCAL RETAIL PRODUCE MARKET

The local potato market advanced $3 a ton yesterday. The cheapest potatoes now sell at about $2.35 a sack. A car of Southern navel oranges arrived here yesterday. The orange market is still holding firm.

A car of Kamloops potatoes was also among yesterday's arrivals. Other shipments from California included cauliflower, broccoli, lettuce, carrots and celery. The best cabbage received here this season arrived from Washington and California.

Jap oranges are now cleaned up. Mexican tomatoes have replaced the local variety. California Brussels sprouts and spinach, in addition to a car of grapefruit, are due today.

DAIRY PRODUCE

Quotations on egg prices are obtained daily from the Dominion egg inspector, William Haggar, 1002 Wharf Street.

To producer, delivered at Victoria:

Grade "A" large	.22
Grade "A" medium	.20
Grade "A" pullet	.19

Following are city wholesale prices:

Grade "A" large	.27
Grade "A" medium	.25
Grade "A" pullet	.24
BUTTER	
Carton, lb.	.31
Prints, lb.	.30
Solids, Alberta, lb.	.29
CHEESE	
British Columbia, large	.18
Ontario, mild, large	.19
Ontario, medium, large	.20
Ontario, aged, large	.26

Liverpool Wheat

LIVERPOOL, Jan. 19 (CP). — Today's per-bushel wheat quotations, c.i.f. Liverpool, in Canadian funds at current sterling exchange rate of $4.91, as supplied by Broomhall.

	Today	Y'day
No. 1 Man. Northern, Vancouver, Jan.	149⅛	149⅞
No. 1 Man. Northern, Atlantic, Jan.-Feb.	149⅝	150⅝
No. 2 Man. Northern, Vancouver, Jan.	146⅛	147⅝
Argentina, Rosafe, Jan.-Feb.	117⅞	119⅝
Australia, Jan.	134⅛	135
Indian, Choice Karachi, Jan.	125⅝	130⅛
West Australia (Afloat)	137⅞	..

Bond Quotations

(Burns & Wainwright, Ltd.)

PROVINCIAL

	Bid	Asked
British Columbia 4%, 1957	94 75	97 25
British Columbia 4½%, 1953	97 75	99 25
British Columbia 5%, 1953	99 75	101 75
British Columbia 5%, 1955	101 25	102 75
British Columbia 6%, 1947	103 00	104 50
Manitoba 4%, 1957	86 75	89 25
Manitoba 4½%, 1960	89 75	92 25
Manitoba 5%, 1956	92 75	95 25
Manitoba 6%, 1957	96 75	99 25
New Brunswick 3%, 1941	96 75	96.75
New Brunswick 3½%, 1950	100 50	103 25
New Brunswick 4½%, 1961	110 50	113 50
New Brunswick 5%, 1954	113 50	115 50
Nova Scotia 3%, 1956	97 00	99 75
Nova Scotia 3½%, 1956	99 75	101 50
Nova Scotia 4½%, 1952	111 50	113 25
Nova Scotia 5%, 1959	118 00	130 00
Ontario 4%, 1968	107 75	109 75
Ontario 4½%, 1965	115 50	117 50
Ontario 5%, 1948	115 50	117 25
Ontario 5%, 1948	116 25	118 00
Ontario 6%, 1943	115 25	117 00
Quebec 3½%, 1951	99 25	100 75
Quebec 4½%, 1959	111 50	113 50
Quebec 4%, 1950	112 50	114 25
Saskatchewan 4%, 1954	77 75	80 25
Saskatchewan 5%, 1958	80 75	88 25
Saskatchewan 4½%, 1951	66 75	88 25
Saskatchewan 5%, 1952	86 75	88 75
Saskatchewan 6%, 1952	90 75	93 25
MUNICIPAL		
Montreal 5%, 1945	105 50	107 50
Quebec 5%, 1952	104 00	107 00
Toronto 5%, 1953	118 50	119 50
Vancouver 5%, 1969	94 00	97 00
Winnipeg 4½%, 1960	97 00	100 00

London Stocks

LONDON, Jan. 19 (CP).—Closing: Brazilian, $21 3-4; C.P.R., $15 3-4; International Nickel, $64 1-2; U.S. Steel, $84 7-8; British-American Tobacco, 133s 1 1-2d; Central Mining, £29 3-4; Consol Gold Fields, £108 9d; Crown, £16 1-4; De Beers, £16 1-4; East Geduld, £9 7-8; Hudson Bay Company, 39s 1 1-2d; Rand, £9; Rhodesian Anglo-American, 34s 9d; Rhokana, £13 3-8; Rio Tintos, £22 1-4; Vickers, 35s.

Bonds: British 2 1-2 per cent Consols, £83 3-8; British 3 1-2 per cent War Loan, £105; British Funding 4's, 1960-90, £115 1-4.

CANADIAN DOLLAR AND POUND RATES

MONTREAL, Jan. 19 (CP).—Pound sterling declined 3-16 cent on Canadian currency exchange today to 4.91 5-16. The French franc declined .01 cent to 4.67 cents. The United States dollar held unchanged at 3-32 premium.

CALGARY LIVESTOCK

CALGARY, Jan. 19 (CP).—Cattle market 25 cents lower. No hogs market established.

Steers, 5.25 to 6.00; heifers, 4.25 to 4.75; cows, 3.00 to 3.35; bulls, 3.00. Veal calves, 3.50 to 4.50.

Vancouver Wheat

VANCOUVER, Jan. 19 (CP).—Vancouver wheat cash prices:

	Straight	Tough
No. 1 Hard	123⅛	121⅛
No. 1 Northern	123	121
No. 2 Northern	120	118
No. 3 Northern	114⅛	112⅞
No. 4 Northern	113	109⅞
No. 5 Wheat	108⅛	105⅞
No. 6 Wheat	102⅛	99⅞
Feed	91⅞	88⅞

Foreign Bonds

(Burns & Wainwright, Ltd.)

	Bid	Asked
Australia 5%, 1957	[illegible]	[illegible]
Belgium 6%, 1955	105 875	106 275
Denmark 5%, 1955	100 625	101 125
French 7½%, 1941	121 75	122 25
German Gov't 7%, 1949	29 75	30 25
Italy 7%, 1951	88 00	90 50
Japan 6½%, 1954	96 25	96 75
Mixed Gerseo 6%, 1950	29	30 2
Norway 6%, 1944	107 625	108 125
Queensland 6%, 1947	112 75	113 25
Rome 6%, 1952	.4 25	74 75

Above prices in New York

GAIN IN INCOME OF HOWE SOUND

Holding Company Reports Small Increase in Net Earnings For Last Year

NEW YORK, Jan. 19 (AP).—Howe Sound Co., mining holding concern, today reported for the quarter ended December 31, net income of $803,320, or $1.70 a share, compared with $745,996, or $1.57 in the fourth quarter of 1935.

Mining subsidiaries in British Columbia, State of Washington and Northern Mexico, produce lead, zinc and silver mainly and smaller quantities of copper and gold.

For the year ended December 31, 1936, net income was $2,518,984, after Federal income taxes and depreciation, but before depletion, equal to $5.32 a share, compared with $2,341,725, or $4.94 a share in 1935. No provision was made for surtax on undistributed earnings.

B.C. POWER EARNINGS

MONTREAL, Jan. 19 (CP).—Increase of $17,053 is reported today in net earnings of British Columbia Power Corporation from December. Earnings last month were $461,331, as compared with $44,278 in December, 1935.

For the first six months of the company's fiscal year ending December 31, net earnings increased $97,610, to a total of $2,329,803.

Metal Markets

NEW YORK, Jan. 19 (AP).—Copper, steady; electrolytic, spot and future, 13.00; export, 12.27 1-2.

Tin, easier; spot and nearby, 51.00 to 51.10; future, 50.80 to 50.90.

Lead, steady; spot, New York 6.00 to 6.05; East St. Louis, 5.85.

Zinc, firm; East St. Louis, spot and future, 6.00.

Iron, aluminum, antimony, quicksilver, platinum and wolframite unchanged.

PERIL IN EUROPE SUBJECT OF TALK

Canadian Club at Qualicum Hears Address by Captain H. G. Scott

QUALICUM BEACH, Jan. 19.—The peril of the present situation in Europe was outlined in an able address to the Qualicum Beach Canadian Club by Capt. H. G. Scott, M.A., LLB., former police magistrate of Calgary, on Monday evening.

Prefacing his talk by a warning that conditions are changing rapidly in Europe week by week, Capt. Scott gave a description of Russia as he found it on his last visit two months ago. Two great powers, he said, have arisen in Europe—Germany and Russia. The former is arming rapidly, and is facing serious economic distress, from which the only outlet may be war. The latter, with a huge army, needs time and peace to consolidate the progress already made.

The speaker sketched the situation as it affected Poland and Czechoslovakia, and passed to the Spanish civil war, outlining the danger of Fascist occupation of Spanish Morocco and the Balearic Islands as threats to French and British communications.

The British Empire, he said, is facing a position of serious danger and it may have to face it alone. By remaining united and true to its ideals it stands a chance of coming through. Rev. J. A. Petrie, president of the branch, introduced the speaker. A large turnout from Qualicum and surrounding districts packed the Sunset Inn Lodge, in spite of the snowy roads.

A patient in a hospital awoke after an operation and found the blinds of the ward drawn.

"Why are those blinds down, doctor?" he asked.

"Well," said the doctor, "there is a fire across the street, and I didn't want you to wake up and think the operation had been a failure."

Maynard & Sons
AUCTIONEERS

Instructed, We Will Sell at Our Salesroom, 731-733 Johnson Street

TODAY AT 1:30 P.M.

Furniture and Effects

Including: A very good Bell and Willis Piano, Organ, 2 Books of Stamps, almost new 3-piece Chesterfield Suite, Oak-Frame Divanette, Upholstered Chairs, 2 Brass Trays on Stand, Couches, Centre Tables, nice Carpets, 3 Showcases, Typewriter Desk, Mantel Model and Console Model Electric Radios, Royal Electric Vacuum Sweeper, Dining Tables and Chairs in oak, small Buffet, Simmons and other Beds (complete), nice Oak and other Dressers, Whitney, Hudson's Bay and other Blankets, splendid Bed and Table Linen, Kitchen Tables and Chairs, Steel Ranges, Circulating and other Heaters, usual Kitchenware, Dishes and Glassware, Plated ware, Cutlery, Etc.; Shotguns and Rifles; 2 very good Corner Basins, Hot Water Radiator, Gas Hot Water Tank, Washing Machine, Garden Tools, very good Trunks.

Morning Sale at 10:30

(weather permitting). Poultry, very quiet Riding Horse with Saddle, Bridle, Etc.; also six-year-old general purpose Horse, Etc.

MAYNARD & SONS
Auctioneers G 3921

TODAY . . . 3 BIG SHOWS IN ONE!

(SHOWING TODAY, THURSDAY AND FRIDAY)

Again the Capitol scores, bringing to you another great combination show of triple attractions.

RICH . . GLAMOROUS . . ARROGANT MORTAL . .

HE WHOSE LAUGHTER RINGS DOWN THE YEARS . . .
HE WHOSE LOVE OF BEAUTY WILL NEVER PERISH

HE KNEW WOMEN AS NO OTHER MAN . . .

ALEXANDER KORDA, WHOSE GENIUS BROUGHT YOU CHARLES LAUGHTON IN "HENRY VIII," BRINGS YOU THIS GREAT ARTIST IN HIS GREATEST SINCE THAT TIME!

CHARLES LAUGHTON in Rembrandt

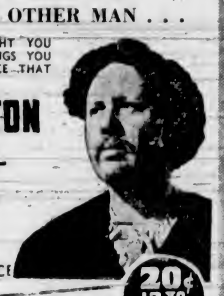

AT 12:12, 3:22, 6:32, 9:42 . . . WITH

ELSA LANCASTER • GERTRUDE LAWRENCE

20¢ 12 TO 1 P.M.

also SENSATIONAL! AUTHENTIC! Scoop!

AND . . . AT 1:46, 4:56, 8:00

• Even the Air Waves Roar When Romance Hits the Sweet-Talking "Uncle Rodney" of the Kiddies' Radio Programme!

"EASY TO TAKE"

with MARSHA HUNT • JOHN HOWARD
EUGENE PALLETTE
JAN DUGGAN • RICHARD CARLE

J. EDGAR HOOVER HIMSELF AND HIS SENSATIONAL "G" MEN

In—Action and Behind the Scenes in

"YOU CAN'T GET AWAY WITH IT"

SEE THE GOVERNMENT'S SENSATIONAL KIDNAP SWITCHBOARD!

Scenes and Secrets Never Before Revealed—INSIDE STORIES
THE AMAZING "MONIKER FILE!" The CRACKING OF FAMOUS KIDNAP CASES!

NIGHTS except Saturdays and Holidays 500 SEATS 30¢

NOT FICTION BUT FACTS! DAILY AT 2:53, 6:03, 9:13 STARK NAKED COLD FACTS!

CAPITOL

ATLAS • TODAY •

FOR TWO DAYS ONLY

DOLL UP IN YOUR SWANKIEST . . . PUT ON YOUR BEST BIB AND TUCKER . . . YOU'RE GOING TO MEET THE SMARTEST GIRL IN TOWN AT THE SMARTEST SHOW IN TOWN!

"SMARTEST GIRL in TOWN"

AT 12:46, 3:05, 5:21, 7:18, 10:02 WITH

GENE RAYMOND • ANN SOTHERN
HELEN BRODERICK • ERIC BLORE
ERIK RHODES

15c 12 to 1 20c 1 to 5 25c 5 On • PHONE K 3211 •

Also

PETER B. KYNE'S Hurricane Drama of the Sky Waves—exciting climax over Idaho Mountains!

"WITHOUT ORDERS" with SALLY EILERS Robert ARMSTRONG

• ATLAS NEWS •

BIG 2 HITS

TODAY AND THURSDAY ONLY
DAILY AT 2:06, 4:39, 7:12, 9:45

She Ruined Her Own Life Trying to Ruin Others

JOHN BOLES ROSALIND RUSSELL

In the Pulitzer Prize Play

"CRAIG'S WIFE"

ALSO . . . AT 12:58, 3:31, 6:04, 8:37

"TWO-FISTED GENTLEMAN"

With JAMES DUNN • JUNE CLAYWORTH

20c 12-1 25c 1-5 30c 5 On

• HERE FRIDAY •
A Lyrical Musical Hit!
"SING ME A LOVE SONG"
With JAMES MELTON - PATRICIA ELLIS - ZASU PITTS HUGH HERBERT

DOMINION

"Lets Make a Date" for Feb. 1

THE BEAUX-ARTS Presents the Three-Act Play "PETTICOAT FEVER," by Mark Reed
At the EMPIRE THEATRE
Tickets from The Marionette or From Members

One Night Only All Seats 50c

COLUMBIA

LAST TIMES TODAY
A Non-Stop Laughter Show
EDWARD EVERETT HORTON
AT HIS FUNNIEST
"The Private Secretary"

Also COLLEEN MOORE in "THE SCARLET LETTER"

10c Till 2 15c 2-6 20c 6 On

SAT WED MATINEE STARTS 2.15 EVERING SHOW STARTS 7

OAK BAY

MATINEE CHILDREN 10c ADULTS 25c EVENING CHILDREN 15c ADULTS 25c

LAST TIMES TODAY

'Broadway Melody'

PLUS

"THE MAN WHO KNEW TOO MUCH"

Marvellous Entertainment — The Whole Family Will Enjoy It

PLAZA THEATRE

LAST TIMES TODAY

FRED MacMURRAY — JOAN BENNETT in "13 HOURS BY AIR"

At 1:04, 3:56, 6:48, 9:40

ALSO HERBERT MARSHALL — GERTRUDE MICHAEL in "FORGOTTEN FACES"

At 2:30, 5:22, 8:11

Prices: M 2 10c 2-3 15c 5 On 25c

Conductor of Village Band (at practice) — "Mr. Bumble — y'er two bars behind t'others."

Mr. Bumble (testily) — "You needn't bother about that. I can catch 'em up any time I want to."

Scout News and Notices

ROYAL OAK TROOP

Last week Allastair Humphries finished his probation and was given his Patrol Leader's badge, as leader of the Lion Patrol.

Friday evening the troop was presented with a Union Jack, by Rev. Canon Wickens, on behalf of the donors, the Commodore Broughton Chapter, I.O.D.E. On account of the weather the audience was small, but the troop gave a demonstration of scouting work.

The troop will leave Royal Oak at 6:45 p.m. next Friday for the swimming gala in Victoria.

TWO ON TRIAL FOR EXTORTION ATTEMPT

LOS ANGELES, Jan. 19 (AP). — Trial of two men, charged with attempting to extort $1,200 from the son of a former Canadian Department of National Revenue official, went forward today.

Jay Gould and Leslie Willybank, defendants, are accused of quarrelling with Michael Breadner, of Santa Monica, about business affairs and then threatening to kidnap him unless he paid them $1,200.

WILL MARK BIRTH OF ROBERT BURNS

St. Andrew's and Caledonian Society To Gather Friday Night in Foresters' Hall

St. Andrew's and Caledonian Society will meet Friday to celebrate the birth of Robert Burns, in a most fitting manner with a two-hour concert, at which songs from his pen will be rendered by a brilliant cast of concert artists in the Foresters Hall, commencing at 8 o'clock.

At the close of the concert the audience will be piped to the banquet hall, where the "haggis" will be piped in to the president of the society, who will address "the chieftain o' the puddin' race" in true Scottish manner. The toast to the immortal memory will be proposed by D. Balnave, past president of the society.

The artists who have kindly consented to assist are as follows: Chairman, Robert Smith; Mrs. Marjorie Goodwin, Mrs. C. Kemsley, Miss Catherine Craig, Miss L. Noble, Mrs. Carver, Miss Gwen Dewar, J. Loudoun, John Bell, James Matheson, Robert Morrison, Dave Shepherd, A. Pollock, James Coutts and Leonard Foster, master of the penny whistle, who appeared on the programme for the first time at the St. Patrick's concert and scored an instant success.

Tickets are on sale at McMartin's Leather Goods Store, Yates Street, and at the Horseshoe News Stand, Government Street.

Norman Martin Is Hurt When Sleigh And Car Collide

Colliding with a car when he lost control of his sleigh on Cook Street Hill near Hillside Avenue at 4:45 p.m. yesterday, twelve-year-old Norman Martin, Kipps Road, suffered a dislocated shoulder, slight concussion and shock. Police said the driver of the automobile was J. C. Williams, Cedar Hill Road.

The boy was taken to St. Joseph's Hospital in the automobile of H. Swetnam, 1466 Edgeware Road, and was attended by Dr. Russell Robertson. He was reported to be progressing favorably by hospital authorities last night.

SENTENCED FOR REVOLT

TOKIO, Jan. 19 (AP).—Court martial sentences ranging from eighteen months to five years' imprisonment were announced today for fifteen junior army officers and civilians for their abortive revolt last February 26.

At the Theatres

COMEDY ROMANCE ON ATLAS SCREEN

"Smartest Girl in Town" With Ann Sothern and Gene Raymond Is Featured

Have you met the smartest girl in town? She's a beautiful creature with a passion for clothes and a figure to fill them. Have you met her boy friend? He's a rich young man with an admiration for feminine charms, and he has the cancelled checks to prove it.

They're Gene Raymond and Ann Sothern, who come to the screen of the Atlas Theatre today in "The Smartest Girl In Town." It's a mile-a-minute, hilarious romance about a hard-to-get girl and the man who's got her interested. Three great comedy stars—Helen Broderick, Eric Blore and Erik Rhodes—are also in the cast.

LAUGHTON STARS AT THE CAPITOL

Plays Title Role in "Rembrandt"—Gertrude Lawrence in Supporting Cast

Charles Laughton has his greatest and most human characterization in Alexander Korda's production of "Rembrandt," which marks the first film to depict the life of the greatest artist the world has ever known. It begins a three-day engagement at the Capitol Theatre today.

In this film Laughton is said to achieve a truly striking resemblance to the great Dutch master, for whom love and inspiration went hand in hand.

Gertrude Lawrence, Elsa Lanchester and Edward Chapman head the imposing supporting cast, which also includes John Bryning, Walter Hudd, Abraham Sofaer and Alan Jeayes.

DOMINION THEATRE George Kelly's drama, "Craig's Wife," one of the winners of the Pulitzer Play Prize, as a stage production, is now brought to the screen by Columbia Pictures. Rosalind Russell and John Boles are costarred in the screen version which is currently showing at the Dominion Theatre.

OAK BAY THEATRE "The Man Who Knew Too Much," which will be shown at the Oak Bay Theatre for the last times today, with Nova Pilbeam, Peter Lorre, Leslie Banks and Edna Best featured, has already aroused international comment. Immediately upon being shown in London it was awarded the coveted gold medal of the Cinematographers Institute, with verbal laurels to Peter Lorre, who plays the leading role, and to director Alfred Hitchcock.

PLAZA THEATRE "Thirteen Hours By Air," a thrilling drama of romance and excitement on a transcontinental passenger plane, shows for the last times today at the Plaza Theatre, with a cast headed by Fred MacMurray and Joan Bennett. A large cast supports the two principal players, among them ZaSu Pitts, John Howard, Bennie Bartlett, Grace Bradley, Alan Baxter, Brian Donlevy, Ruth Donnelly and Fred Keating.

COLUMBIA THEATRE One of the most amusing films produced this past year is now being shown at the Columbia Theatre. It is "The Private Secretary." Sir Charles Hawtrey's famous farce which was made at the Twickenham Studios in England with Edward Everett Horton in the title role. The story of the timid clergyman who becomes involved in a series of amazingly funny adventures following his first visit to London to take up the post of private secretary to a wealthy man, provides first-class screen material.

"PETTICOAT FEVER" TO BE STAGED SOON

Miss Enid Cole, directing the forthcoming three-act play, "Petticoat Fever," to be presented at the Empire Theatre on February 1, reports that rehearsals more than justify her belief that every member of the cast was well chosen for his individual part.

Gregory Crawley, in the male lead, takes the part of a good-looking, sophisticated wireless operator that fate decreed should spend two years in the wilds of Labrador without ever seeing a woman. Suddenly, and from out of nowhere it seems, a gorgeous blonde (Miss Mary Lindgren) disturbs the serene calm he had known for these two years, and then, of course, "things happen." From here on the play develops many hilarious scenes, and that seasoned comedian, Bill Findlay, in the part of Kimo, the man servant, gets a laugh a line.

AMUSEMENTS

On the Screen

Atlas — Ann Sothern, in "Smartest Girl in Town."

Capitol — "Rembrandt," starring Charles Laughton.

Columbia — Edward Everett Horton in "The Private Secretary."

Dominion — "Craig's Wife," starring Rosalind Russell.

Oak Bay—Peter Lorre in "The Man Who Knew Too Much."

Plaza — "Thirteen Hours by Air," featuring Fred MacMurray.

New Film Group Has Plan Here

H. J. Davis was elected chairman of a temporary executive committee of a Victoria branch of the National Film Society appointed at a well-attended meeting held at the Empress Hotel on Sunday afternoon.

The aims of the organization were sketched for the meeting by Dr. H. M. Cassidy, who was elected vice-chairman. First among the objectives was the arranging for the showing of pictures which the society might consider especially worth seeing, although not in the routine chain of the commercial theatre. These would be selected regardless of nationality; the showings would be for members only, and special encouragement would be given to educational films.

VANCOUVER BRANCH

Harry Hickman, the secretary, reported that a Vancouver branch of the society had 1,000 members. Formation of the local branch will be completed during the next few days, and the committee hoped that before the first pictures arrive here in February, the membership will have reached between 300 and 400. The schedule for the Winter season would bring ten showings during February, March and April.

Members of the committee other than those mentioned above were elected as follows for the temporary executive: Miss Ruth Humphrey, Mrs. G. M. Weir, Mrs. E. W. Hetherington, Mrs. A. W. Mackenzie, Kenneth C. Drury, Dr. D. M. Duncan and Dr. Kaye Lamb.

The meeting took place after tea, when Mrs. Weir and Miss Jeannette Cann presided at the urns. About sixty were present.

PLAN IS WELL RECEIVED HERE

Brig.-Gen. M. L. Hornby Is Pleased With Attention Given Scheme

Encouraged by the Provincial Government's assurance of good will and support for his plan for British family settlement in Canada, Brigadier-General M. L. Hornby has left Victoria for his home in Lethbridge.

"I have had several conferences in the last two months with Premier T. D. Pattullo and members of the Government and am much encouraged," he stated. "I have also been in contact with many bodies and persons interested in my proposals, and I have received a great deal of encouragement and many promises of support. The Daughters of the Empire and the local Councils of Women at Vancouver and Victoria are particularly interested in my proposals."

HELP UNEMPLOYMENT

Continuing, he said "British Columbia as a whole undoubtedly needs more people. Certain parts of the province in particular, where settlement is sparse, are persistent in urging that a move should be made in the direction of a resumption of immigration from the British Isles. Properly financed settlement on the land, such as is proposed by the Hornby Plan, would undoubtedly alleviate considerably the present unemployment situation throughout the province. I have laid before the Provincial Government tangible evidence of this, in the form of figures showing the amount of employment afforded during the past year to workers in the province by the construction of buildings for the new Fairbridge Farm School, at Duncan, for boys and girls from the United Kingdom.

"The position of farmers in the province will not be affected for the worse in any way by bringing in new people for settlement on the land, whereas in some respects it will undoubtedly be affected for the better.

BOOM FOR CANADA

"There is every reason why proposals to resume immigration from the British Isles, in conjunction with fully financed settlement on the land, should receive the support of all classes in British Columbia, who are vitally interested to retain the present preponderance of the British element in the population and to maintain British standards of living for British workers, and British ideals of democracy."

Once the plan is in full operation, General Hornby contends, Canada will experience an extensive boom.

Districts around Prince George, Vanderhoof, Langley Prairie and Vancouver Island are being considered as possible locations by General Hornby. The full programme for British Columbia is fifty settlements, each of 100 families. Each will be sponsored by a county or town in the Old Country, and receiving every year twenty new families.

The Daily Cross-Word Puzzle

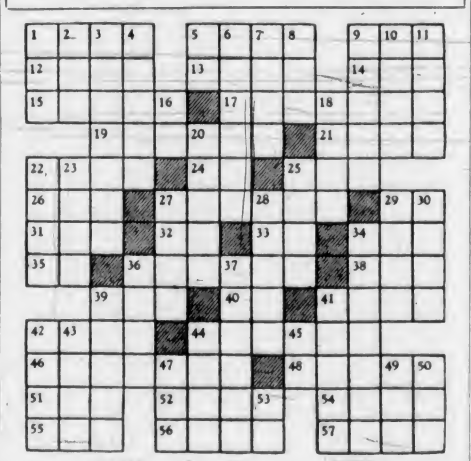

ACROSS

1. To border.
5. Footless.
9. Resort.
12. Girl's name.
13. To migrate.
14. Fluxen
15. Leaning
17. Charming
19. Sunned.
21. War god
22. Part of leg
24. Conjunction
25. Introductory line
26. To hasten.
27. Bondman.
29. Pronoun.
31. Unusual.
32. Fish.
33. Forward.
34. Wage.
35. Pronoun
36. Local executives.
38. Position.
39. Babylonian deity.
40. Hebrew letter.
41. Uncovered.
42. Rail
44. Demi-gods.
46. Large dish.
48. Destinies.
51. Scottish for "own."
52. Epochs.
54. To split.
55. Land measure.
56. Comfort.
57. Get out!

DOWN

1. Wing-like part
2. To gamble
3. Merged.
4. Claw.
5. Part of "to be
6. Abilities.
7. Roman poet.
8. Study.
9. Shop.
10. Kind of fruit
11. Terrifies.
16. Toward
18. King of Israel
20. Sycophant.
22. To exhibit.
23. To conceal.
25. Container.
27. Small bottle.
28. More painful.
29. Armor
30. Scanned.
34. Sculptural.
36. Food.
37. Musical dramas.
39. Trade mark.
41. Endures
42. Mark.
43. Medley.
44. Greek goddess.
45. Belonging to.
47. Pinnacle.
49. Girl's name.
50. Coterie.
53. Opposite to N.W.

ANSWER TO YESTERDAY'S PUZZLE

Can YOU do this?

Be the centre of attraction?

Good health was, is, and always will be the star attraction. So do not neglect yours. An irregular system is the cause of fat-forming, skin blemishing, mind-dulling poisons. To banish ill-health keep your system regular—regular as the clock.

Remember your Beecham's Pills—the Golden Rule of Health for ninety years.

LESS THAN A PENNY A DOSE — Regular and Family Size — Beecham's PILLS — THE GREAT REGULATOR

ODDMENTS

For the Half Day Today

Women's Underwear

On Sale This Morning at HALF PRICE!

Women's Chilprufe Underwear—Priced at half the usual price for a quick clearance.

• Combinations • Vests and • Spencers

NOT ALL STYLES OR SIZES!

CHILDREN'S FLEECE-LINED SLEEPERS in broken lines and sizes. Values to $1.25. This morning, a pair 50c

NO PHONE ORDERS

ODD COLORS AND SIZES IN WOMEN'S ALL-WOOL VESTS—Regular 89c. Each 50c

—Underwear, 1st Floor

300 Pairs of Outsize Cashmere Hose

Regular 75c a Pair. A Wonderful Special at 39c

Penman's for quality—for reliable-wearing Cashmere Hose. Out-sizes with full-fashioned legs and widened tops. All first quality and a choice of fawn, grey and black. Sizes 8½ to 10½.

NO EXCHANGES!

—Women's Hose, Main Floor

Sample Neckwear

ON SALE AT Prices From 69c to $1.49

Collars, Collar and Cuff Sets, Vestees in satin, georgette, pique, crepe and lace. Round and V necklines. A good selection from which to choose

—Neckwear, Main Floor

Remnants OF FINE SILKS

Clearing at HALF PRICE!

A great assortment—including Silk Crepes, Taffetas, Silk Tweeds, Fleck Tweeds, Flat Crepe and many others.

—Silks, Main Floor

Half-Day Specials in the Staples Dept.

WHITE FLANNELETTE SHEETS—Pink or blue borders—
Size 54 x 80 inches. A pair $1.75
Size 70 x 90 inches. A pair $2.69

PILLOWS—Feather filled. Good grade art ticking covering. Each 75¢

RAYON SILK BEDSPREADS with scalloped edges. All popular colorings. Double bed size. Each, $2.98

COTTON BEDSPREADS—Self-color checks—
Double bed size, each $1.69
Three-quarter bed size, each $1.79

OYSTER LINEN CLOTHS with colored borders, 52 x 52 inches. Each $1.00

COTTON DAMASK (Snow White), 56 inches wide. Launders well. A yard 59¢

ROLLER TOWELS of linen crash—also colored stripe Terry Towels—hemmed ready for use. Each 65¢

COTTON TEA TOWELS—Very absorbent quality. Colored borders or plain colors. Each 15¢

—Staple Dept., Main Floor

Children's Felt Strap Slippers

Choice of red, blue and checks. Sizes 5 to 2. A pair 39c

—Bargain Highway, Lower Main Floor

Women's Evening Slippers

Black or White Pumps and Sandals—in faille or brocade. This morning, a pair $1.69

—Bargain Highway, Lower Main Floor

DAVID SPENCER LIMITED

REV. W. H. GIBSON IS SPEAKER AT MEETING

At the Winter meeting of the Victoria Social Union of the United Church, held at the Metropolitan schoolroom yesterday afternoon, Rev. W. H. Gibson gave some reminiscences of his forty years as a missionary to the Indians of this province, including his experiences while connected with the Herald Street Indian Church in the early days.

Rev. Dr. Gerald B. Switzer, who will take over the work of West Point Grey United Church, Vancouver, on March 1, spoke briefly by way of farewell. Rev. J. W. Churchill presided.

A sip twice a day KEEPS COUGHS, COLDS AWAY

But if by neglect of this simple precaution you catch grippe, bronchitis, cough or cold, don't take chances—take Buckley's. It's speedy—action starts with the first sip. It's safe—can be given to young or old. Agrees perfectly with the most delicate stomach.

OVER 5 MILLION BOTTLES SOLD — A SINGLE SIP TELLS WHY

BUCKLEY'S MIXTURE

REFUSE SUBSTITUTES